

**Oldcastle** BuildingEnvelope

275 Britannia Road East ▪ Mississauga ▪ Ontario ▪ Canada ▪ L4Z2E7  
905-890-6970 ▪ obe.com

**6500 SERIES ARCTIC CURTAIN WALL  
STANDARD UNITIZED SYSTEM DETAILS**

**5-1/4" BACKSECTION SYSTEM**

Location: OLDCASTLE BE		Customer Name: -		Architect Name: -	
Project #: -		Drawn By:		Date: February 2024	Number of Sheets: 32

6500 SERIES ARCTIC UNITIZED CURTAIN WALL - 5 1/4" BACK SECTION

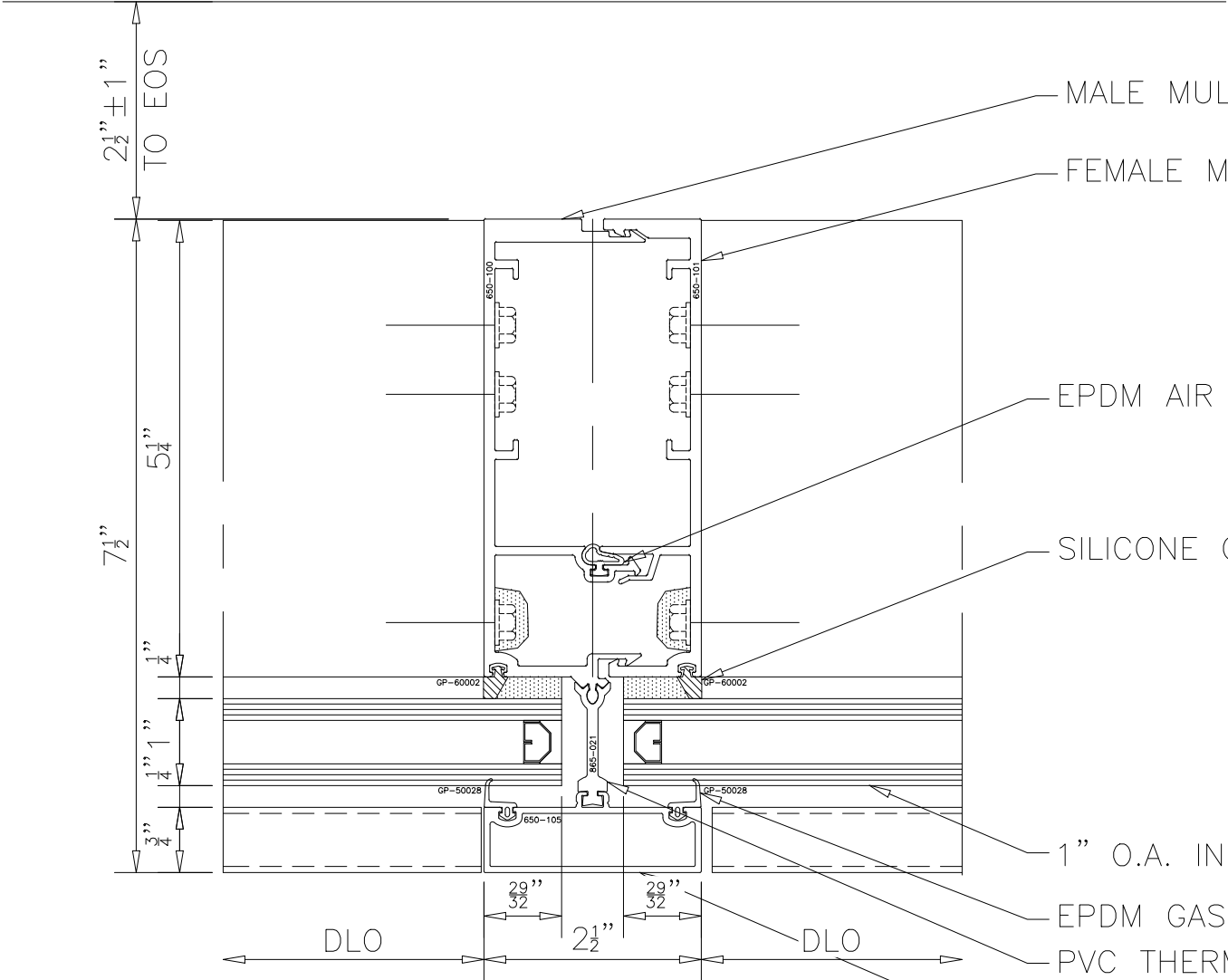

CONFIDENTIALITY: All aspects of work related to this document is the sole property of OBE, and shall be considered confidential and treated as such. The information within this document shall not be divulged, furnished, or made accessible to third parties without the written permission of OBE.

**SYSTEM DESIGN:** All aspects of work related to this document have been prepared from Bid documents and for general system design intent following OBE interpretation of the Bid documents. Upon acceptance of the OBE Bid and issuance of final documents (specifications and drawings), OBE reserves the right to modify the system design to suit those final documents.

6500 Series Arctic CW – Capped Mullion  
At Vision

6500 SERIES ARCTIC UNITIZED CURTAIN WALL - 5 1/4" BACK SECTION

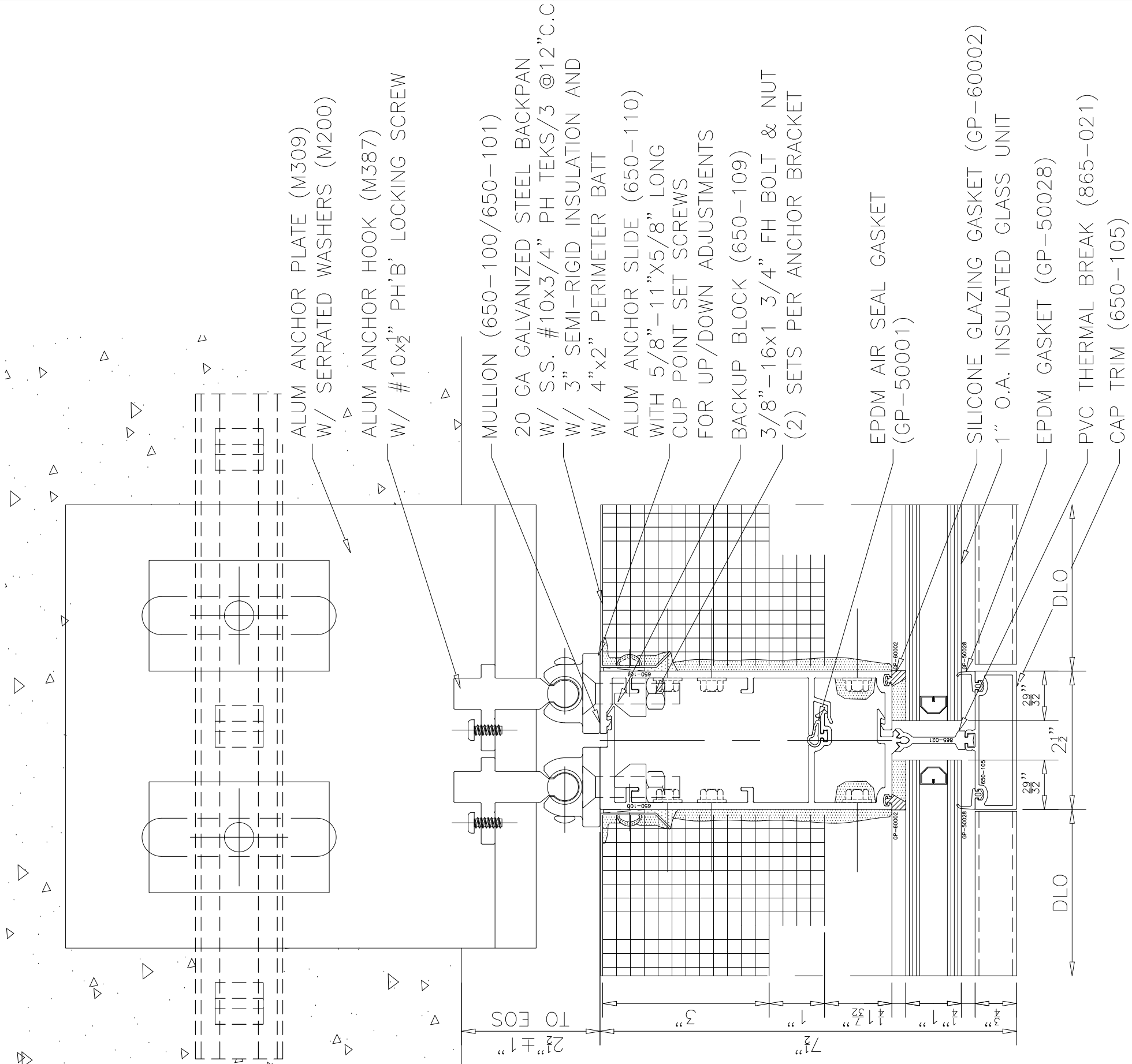

CONFIDENTIALITY: All aspects of work related to this document is the sole property of OBE, and shall be considered confidential and treated as such. The information within this document shall not be divulged, furnished, or made accessible to third parties without the written permission of OBE.

SYSTEM DESIGN: All aspects of work related to this document have been prepared from Bid documents and for general system design intent following OBE interpretation of the Bid documents. Upon acceptance of the OBE Bid and issuance of final documents (specifications and drawings), OBE reserves the right to modify the system design to suit those final documents.

### 6500 Series Arctic CW – Capped Mullion At Spandrel (Standard Backpan Option)

6500 SERIES ARCTIC UNITIZED CURTAIN WALL - 5 1/4" BACK SECTION

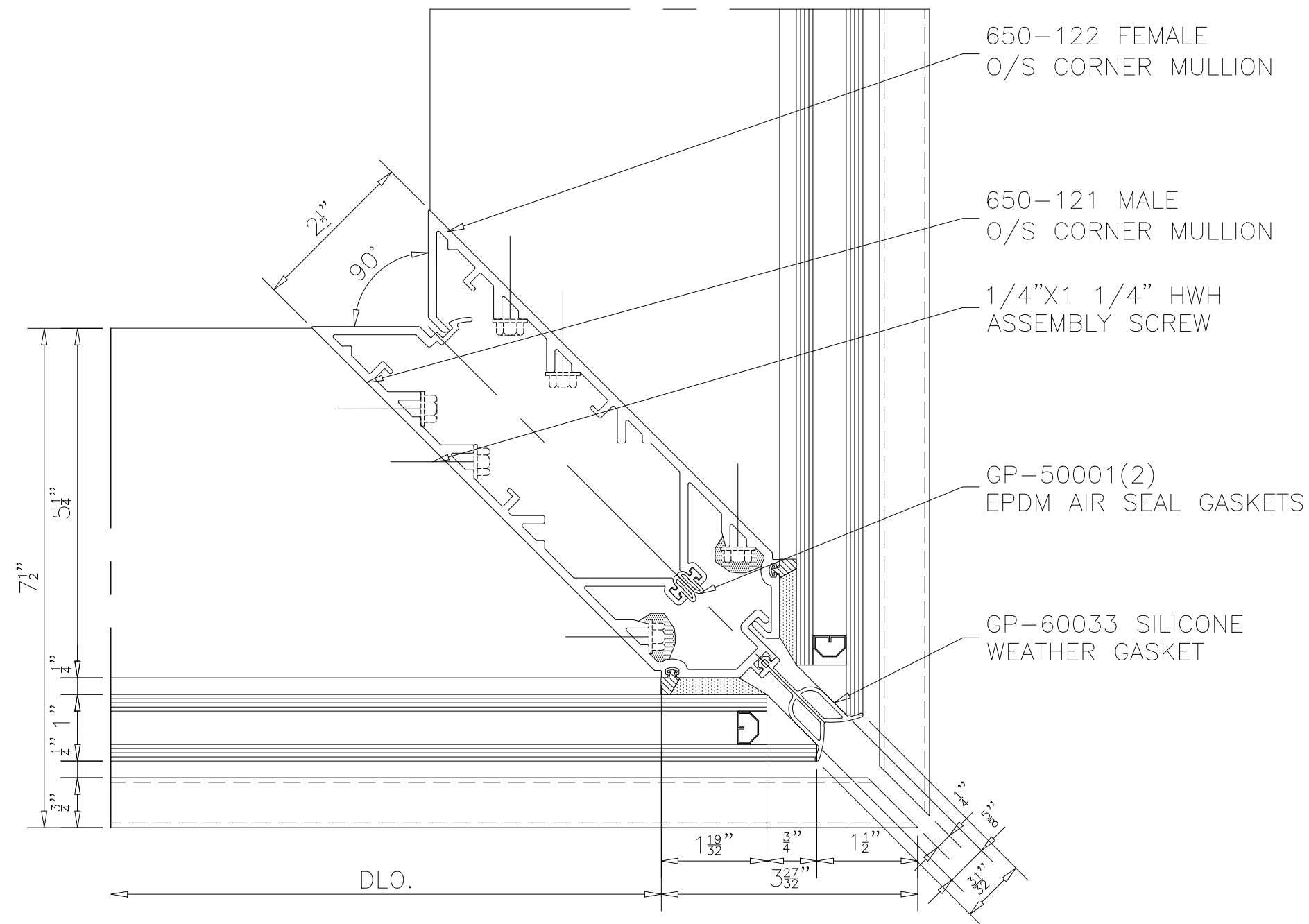

6500 Series Arctic CW – 90° O/S Corner Mullion  
At Vision

CONFIDENTIALITY: All aspects of work related to this document is the sole property of OBE, and shall be considered confidential and treated as such. The information within this document shall not be divulged, furnished, or made accessible to third parties without the written permission of OBE.

SYSTEM DESIGN: All aspects of work related to this document have been prepared from Bid documents and for general system design intent following OBE interpretation of the Bid documents. Upon acceptance of the OBE Bid and issuance of final documents (specifications and drawings), OBE reserves the right to modify the system design to suit those final documents.

6500 SERIES ARCTIC UNITIZED CURTAIN WALL - 5 1/4" BACK SECTION

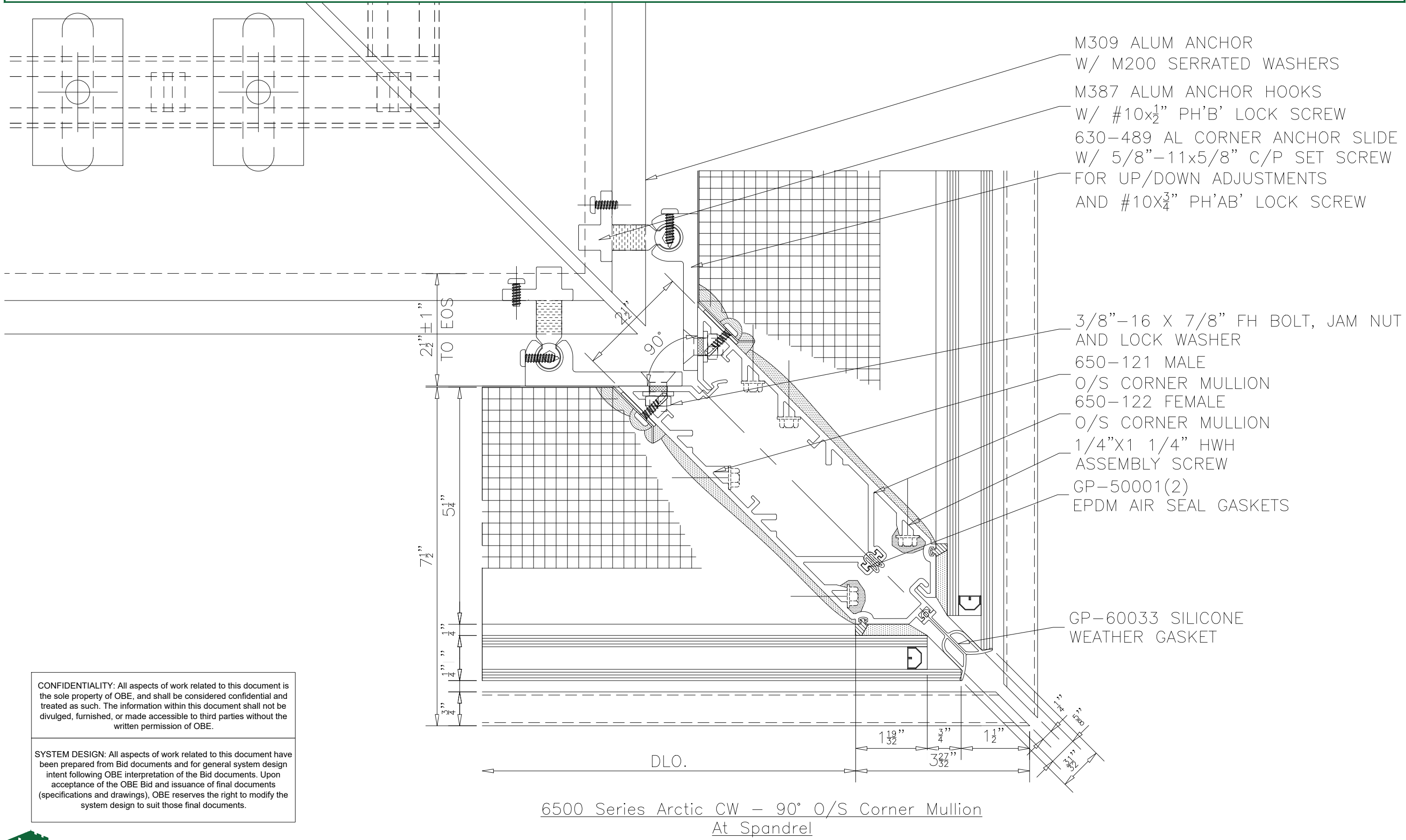

CONFIDENTIALITY: All aspects of work related to this document is the sole property of OBE, and shall be considered confidential and treated as such. The information within this document shall not be divulged, furnished, or made accessible to third parties without the written permission of OBE.

SYSTEM DESIGN: All aspects of work related to this document have been prepared from Bid documents and for general system design intent following OBE interpretation of the Bid documents. Upon acceptance of the OBE Bid and issuance of final documents (specifications and drawings), OBE reserves the right to modify the system design to suit those final documents.

6500 SERIES ARCTIC UNITIZED CURTAIN WALL - 5 1/4" BACK SECTION

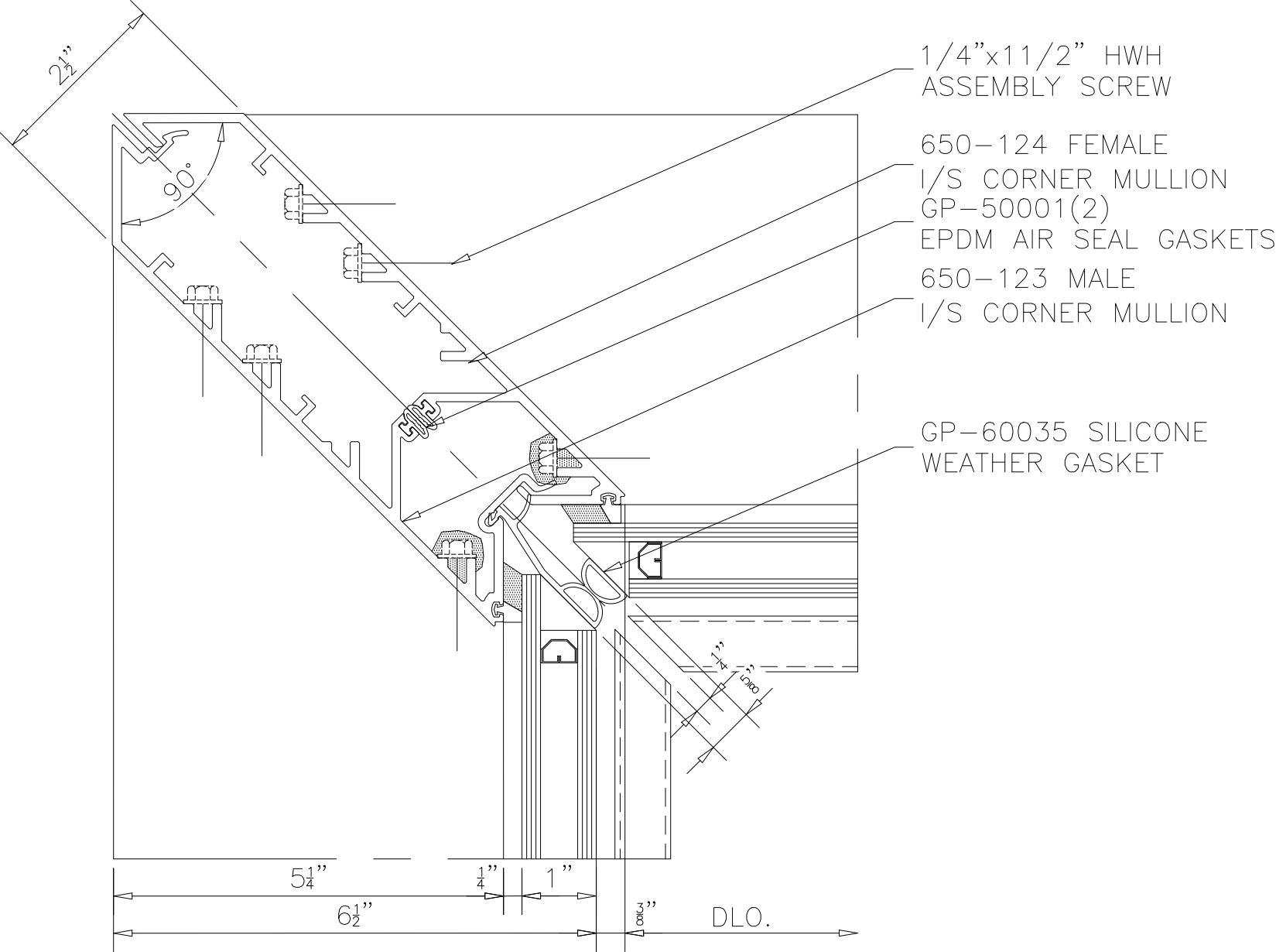

CONFIDENTIALITY: All aspects of work related to this document is the sole property of OBE, and shall be considered confidential and treated as such. The information within this document shall not be divulged, furnished, or made accessible to third parties without the written permission of OBE.

SYSTEM DESIGN: All aspects of work related to this document have been prepared from Bid documents and for general system design intent following OBE interpretation of the Bid documents. Upon acceptance of the OBE Bid and issuance of final documents (specifications and drawings), OBE reserves the right to modify the system design to suit those final documents.

6500 Series Arctic CW – 90° I/S Corner Mullion  
At Vision

6500 SERIES ARCTIC UNITIZED CURTAIN WALL - 5 1/4" BACK SECTION

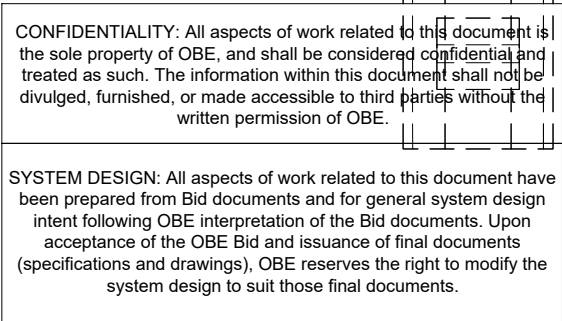

6500 Series Arctic CW – 90° I/S Corner Mullion  
At Spandrel

## 6500 SERIES ARCTIC UNITIZED CURTAIN WALL - 5 1/4" BACK SECTION

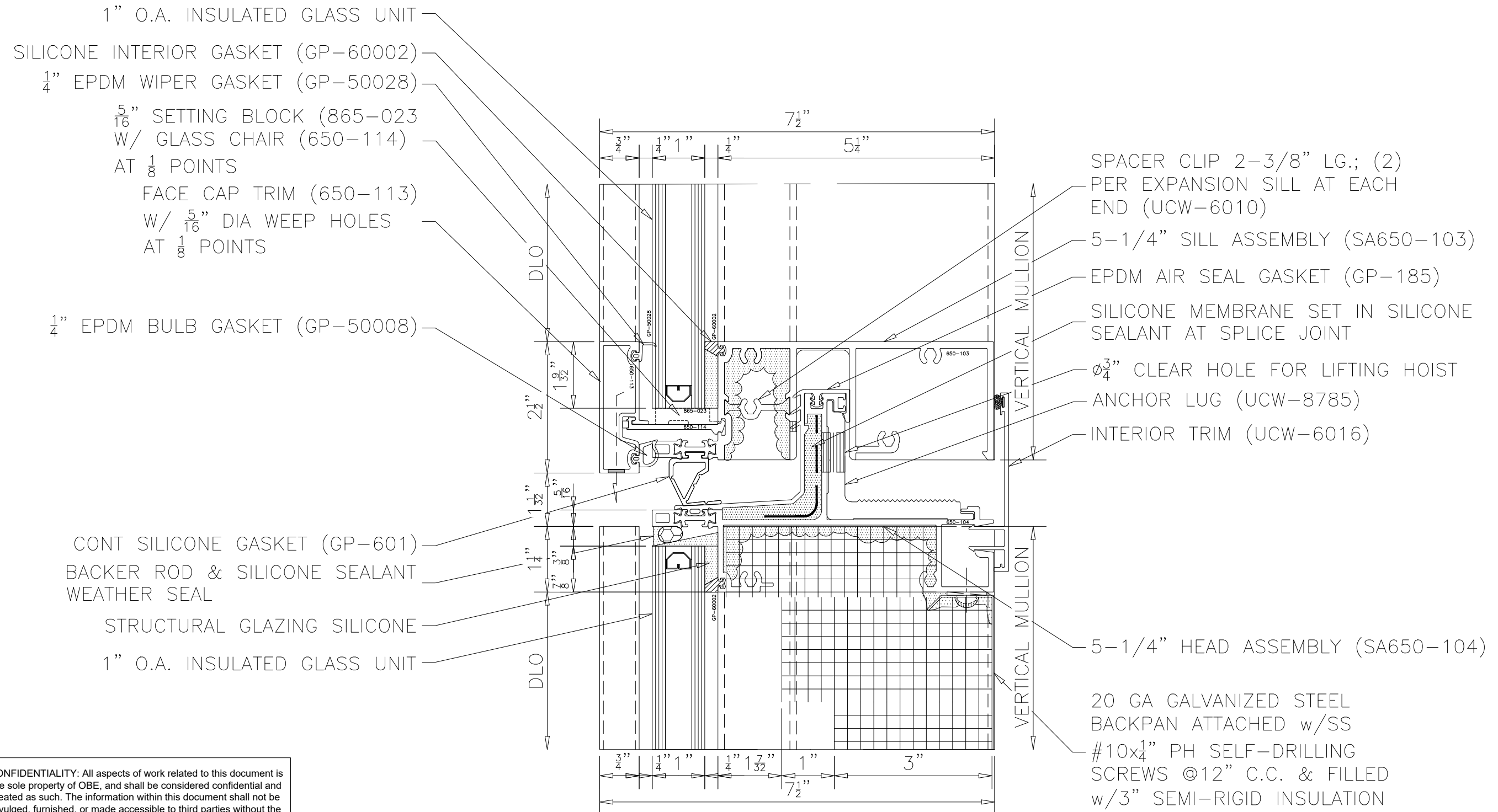

CONFIDENTIALITY: All aspects of work related to this document is the sole property of OBE, and shall be considered confidential and treated as such. The information within this document shall not be divulged, furnished, or made accessible to third parties without the written permission of OBE.

SYSTEM DESIGN: All aspects of work related to this document have been prepared from Bid documents and for general system design intent following OBE interpretation of the Bid documents. Upon acceptance of the OBE Bid and issuance of final documents (specifications and drawings), OBE reserves the right to modify the system design to suit those final documents.

6500 Series Arctic CW – Capped Expansion Horizontal  
At Vision Over Spandrel (Standard Backpan Option)



6500 SERIES ARCTIC UNITIZED CURTAIN WALL - 5 1/4" BACK SECTION

DRAIN/VENT HOLE

GP-60002 SILICONE INTERIOR GASKET

1/4" EPDM WIPER GASKET (GP-50028)

5/16" SETTING BLOCK (865-023)  
W/ GLASS CHAIR (650-114)  
AT 1/8" POINTS

FACE CAP TRIM (650-112)  
W/ 5/16" DIA WEEP HOLES  
AT 1/8" POINTS

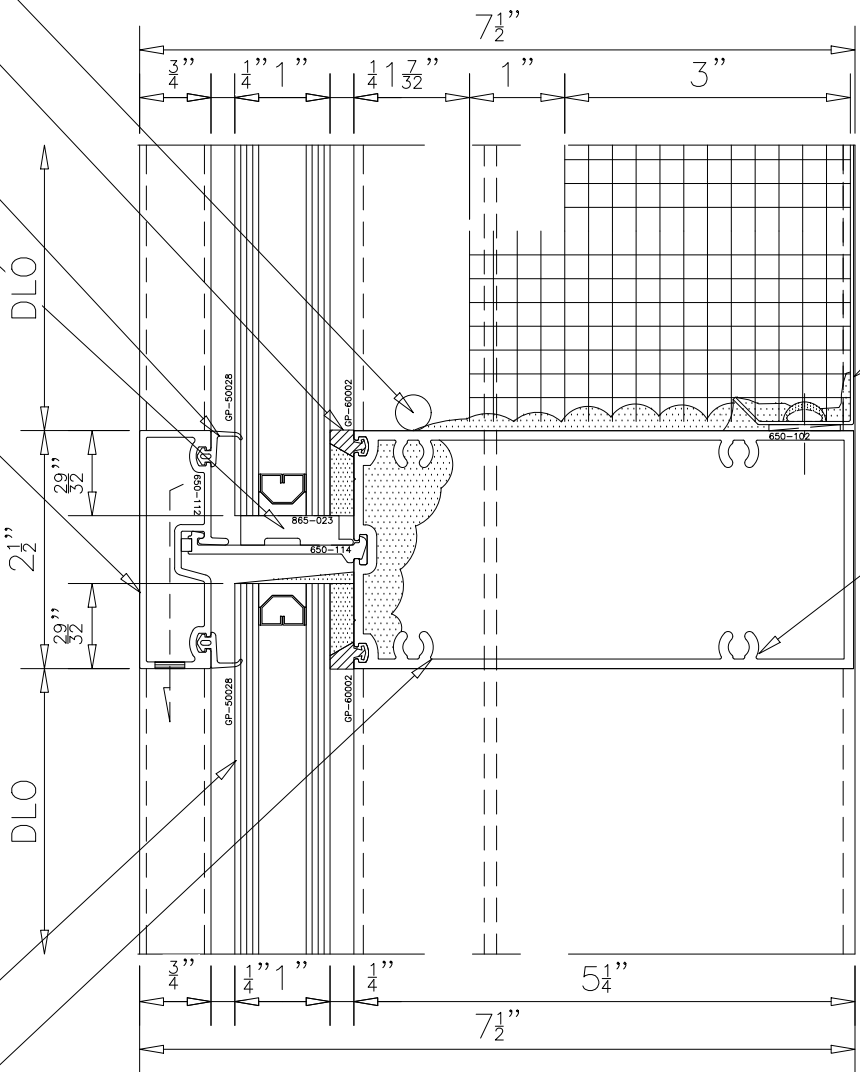

20 GA GALVANIZED STEEL  
BACKPAN ATTACHED w/SS  
#10x1/4" PH SELF-DRILLING  
SCREWS @12" C.C. & FILLED  
w/3" SEMI-RIGID INSULATION

5-1/4" HORIZONTAL  
SSG (650-102)

1" O.A. INSULATED GLASS UNIT

5-1/4" HORIZONTAL  
MULLUION (650-102)

6500 Series Arctic CW – Capped Transom Horizontal  
At Spandrel Over Vision (Standard Backpan Option)

CONFIDENTIALITY: All aspects of work related to this document is the sole property of OBE, and shall be considered confidential and treated as such. The information within this document shall not be divulged, furnished, or made accessible to third parties without the written permission of OBE.

SYSTEM DESIGN: All aspects of work related to this document have been prepared from Bid documents and for general system design intent following OBE interpretation of the Bid documents. Upon acceptance of the OBE Bid and issuance of final documents (specifications and drawings), OBE reserves the right to modify the system design to suit those final documents.

## 6500 SERIES ARCTIC UNITIZED CURTAIN WALL - 5 1/4" BACK SECTION

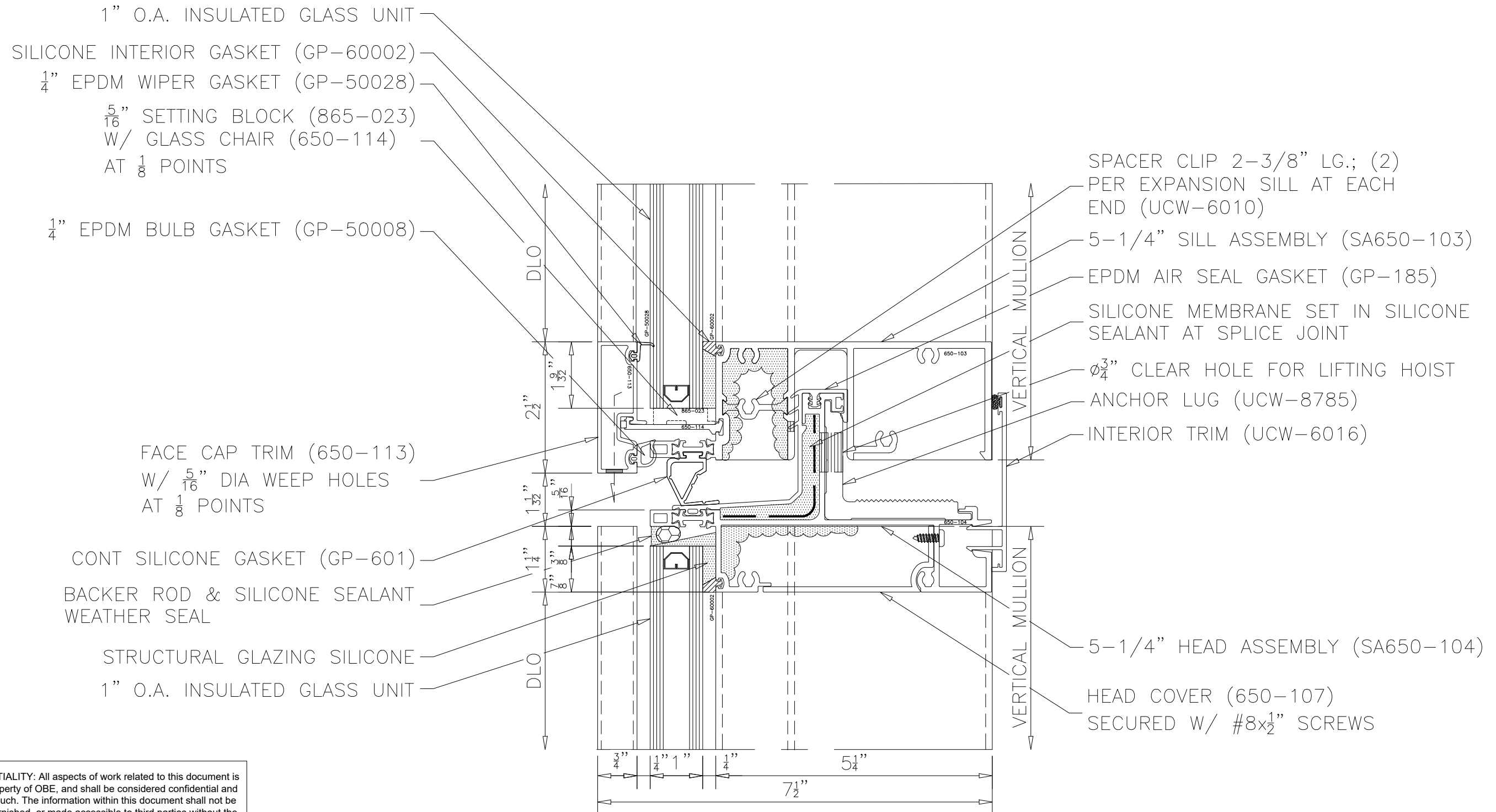

CONFIDENTIALITY: All aspects of work related to this document is the sole property of OBE, and shall be considered confidential and treated as such. The information within this document shall not be divulged, furnished, or made accessible to third parties without the written permission of OBE.

SYSTEM DESIGN: All aspects of work related to this document have been prepared from Bid documents and for general system design intent following OBE interpretation of the Bid documents. Upon acceptance of the OBE Bid and issuance of final documents (specifications and drawings), OBE reserves the right to modify the system design to suit those final documents.

6500 Series Arctic CW – Capped Expansion Horizontal  
At Vision Over Vision

# 6500 SERIES ARCTIC UNITIZED CURTAIN WALL - 5 1/4" BACK SECTION

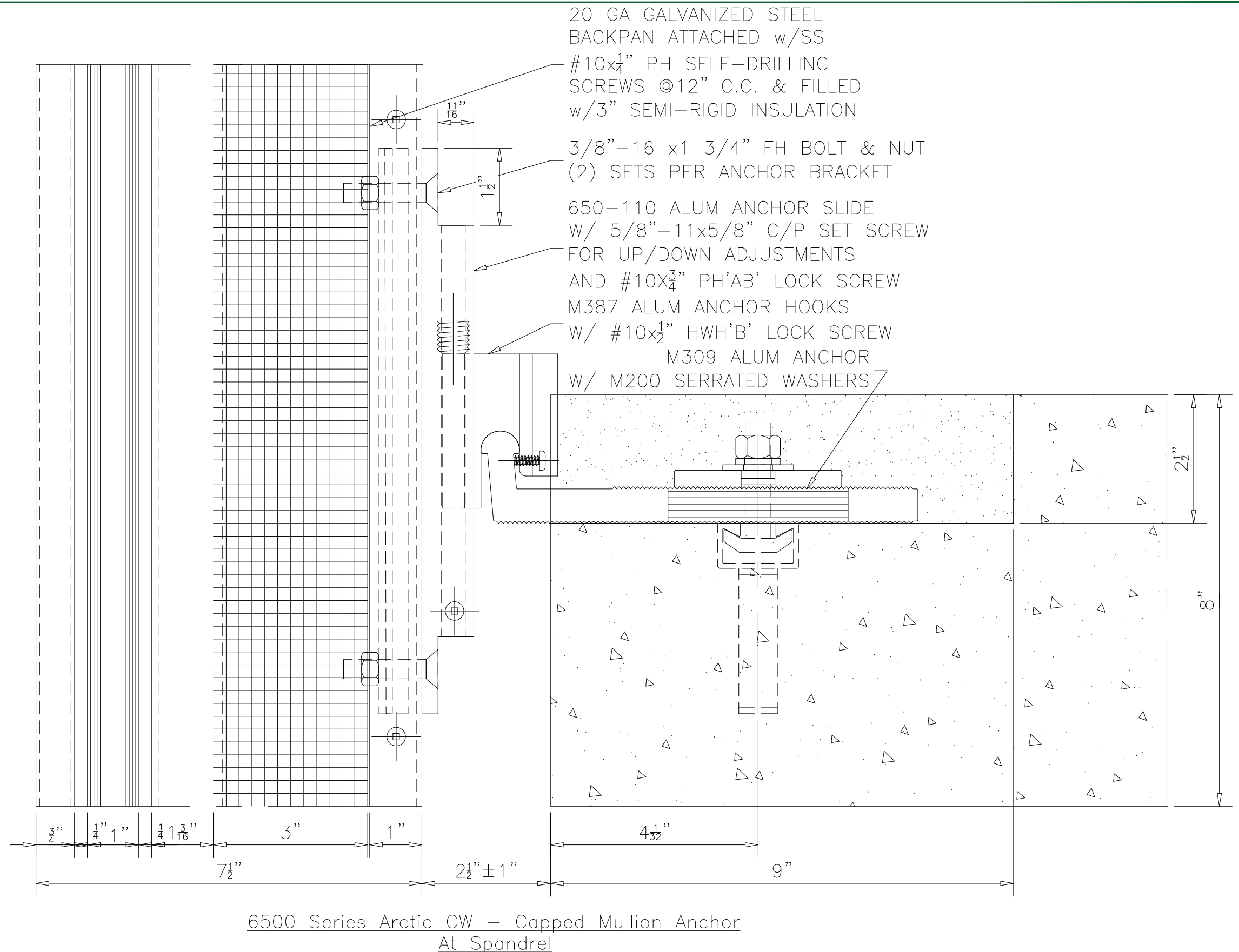

CONFIDENTIALITY: All aspects of work related to this document is the sole property of OBE, and shall be considered confidential and treated as such. The information within this document shall not be divulged, furnished, or made accessible to third parties without the written permission of OBE.

SYSTEM DESIGN: All aspects of work related to this document have been prepared from Bid documents and for general system design intent following OBE interpretation of the Bid documents. Upon acceptance of the OBE Bid and issuance of final documents (specifications and drawings), OBE reserves the right to modify the system design to suit those final documents.

6500 SERIES ARCTIC UNITIZED CURTAIN WALL - 5 1/4" BACK SECTION

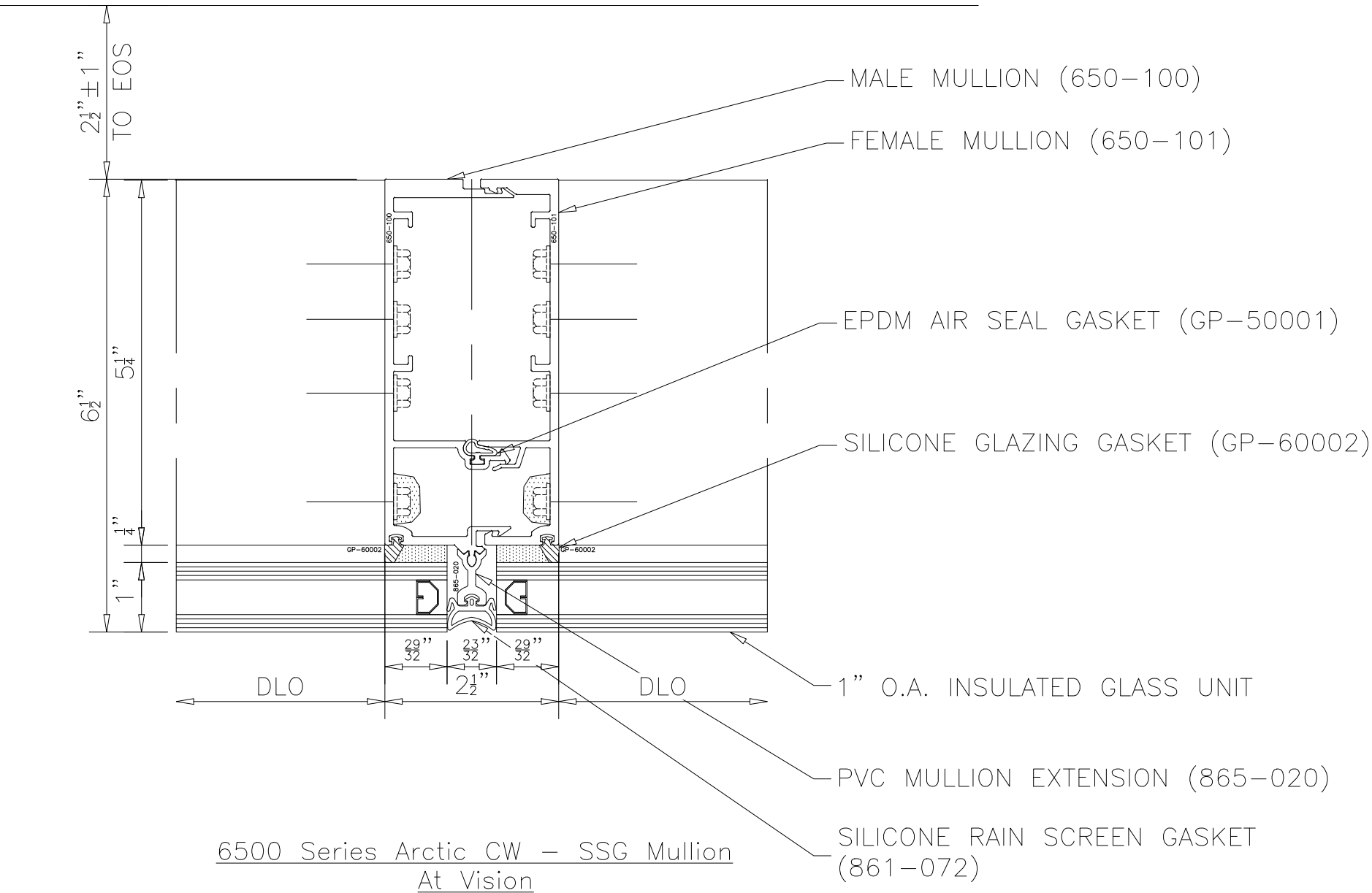

CONFIDENTIALITY: All aspects of work related to this document is the sole property of OBE, and shall be considered confidential and treated as such. The information within this document shall not be divulged, furnished, or made accessible to third parties without the written permission of OBE.

SYSTEM DESIGN: All aspects of work related to this document have been prepared from Bid documents and for general system design intent following OBE interpretation of the Bid documents. Upon acceptance of the OBE Bid and issuance of final documents (specifications and drawings), OBE reserves the right to modify the system design to suit those final documents.

6500 SERIES ARCTIC UNITIZED CURTAIN WALL - 5 1/4" BACK SECTION

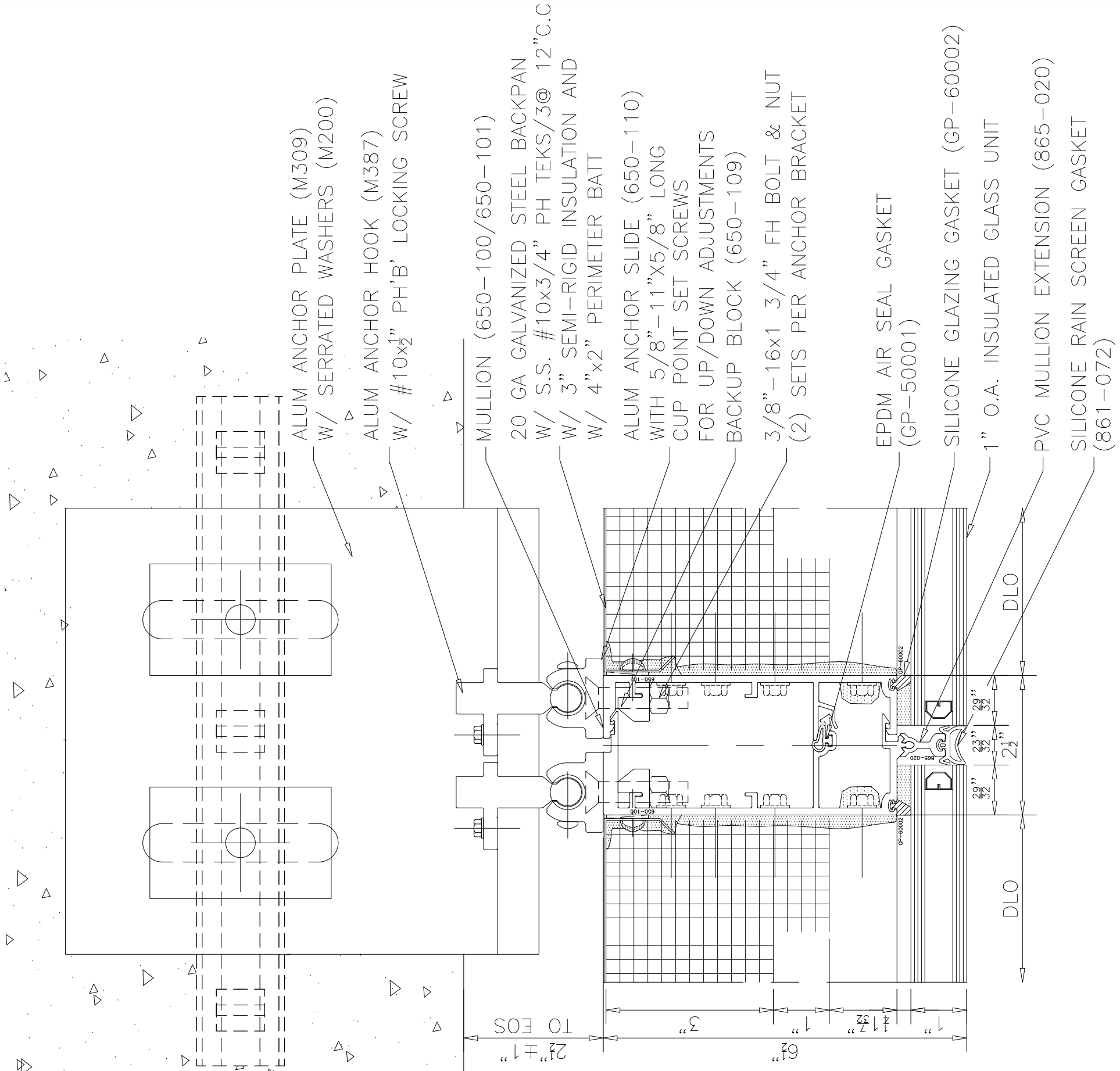

6500 Series Arctic CW – SSG Mullion  
At Spandrel (Standard Backpan Option)

CONFIDENTIALITY: All aspects of work related to this document is the sole property of OBE, and shall be considered confidential and treated as such. The information within this document shall not be divulged, furnished, or made accessible to third parties without the written permission of OBE.

**SYSTEM DESIGN:** All aspects of work related to this document have been prepared from Bid documents and for general system design intent following OBE interpretation of the Bid documents. Upon acceptance of the OBE Bid and issuance of final documents (specifications and drawings), OBE reserves the right to modify the system design to suit those final documents.

# 6500 SERIES ARCTIC UNITIZED CURTAIN WALL - 5 1/4" BACK SECTION

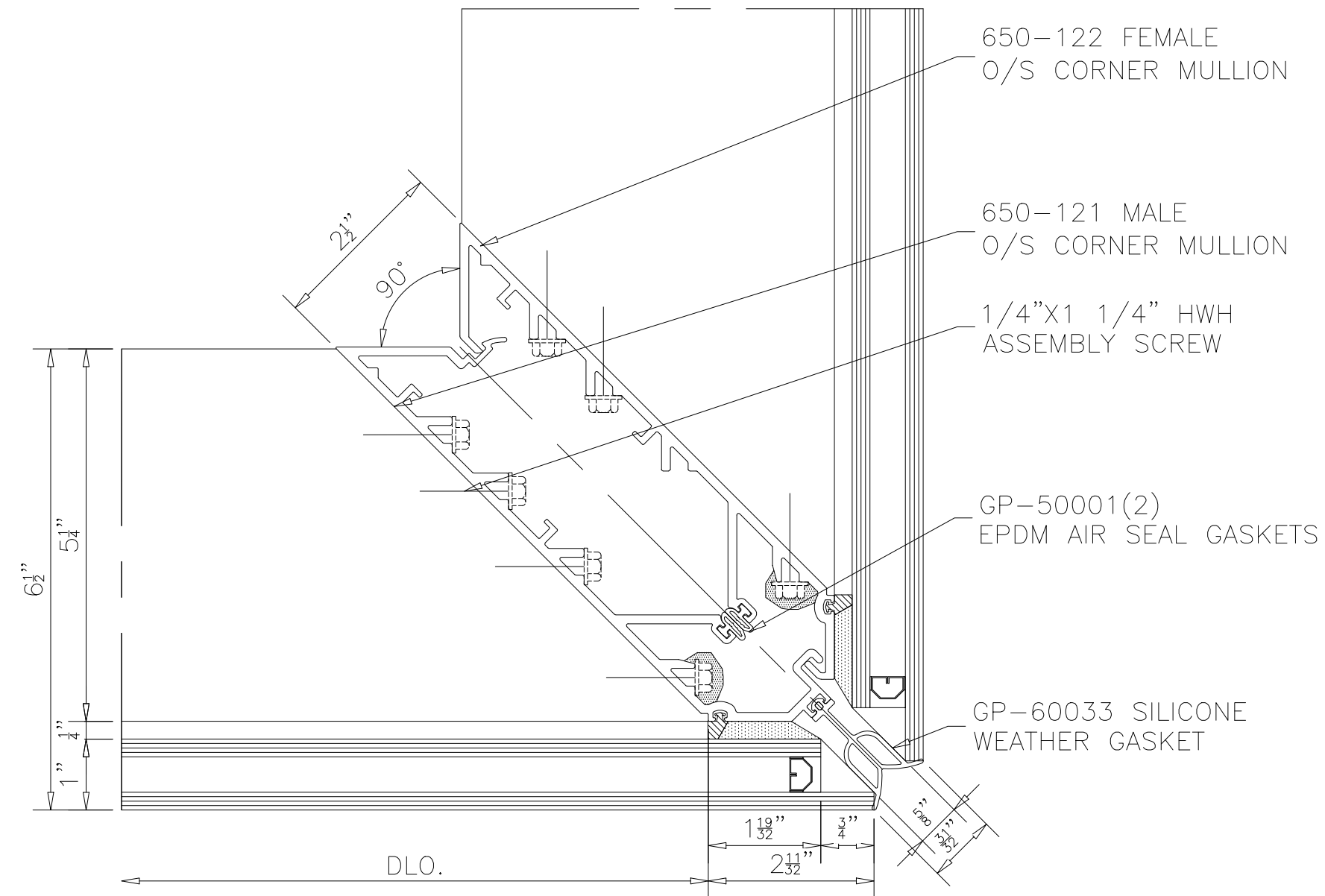

6500 Series Arctic CW – 90° O/S Corner Mullion  
At Vision

CONFIDENTIALITY: All aspects of work related to this document is the sole property of OBE, and shall be considered confidential and treated as such. The information within this document shall not be divulged, furnished, or made accessible to third parties without the written permission of OBE.

SYSTEM DESIGN: All aspects of work related to this document have been prepared from Bid documents and for general system design intent following OBE interpretation of the Bid documents. Upon acceptance of the OBE Bid and issuance of final documents (specifications and drawings), OBE reserves the right to modify the system design to suit those final documents.

6500 SERIES ARCTIC UNITIZED CURTAIN WALL - 5 1/4" BACK SECTION

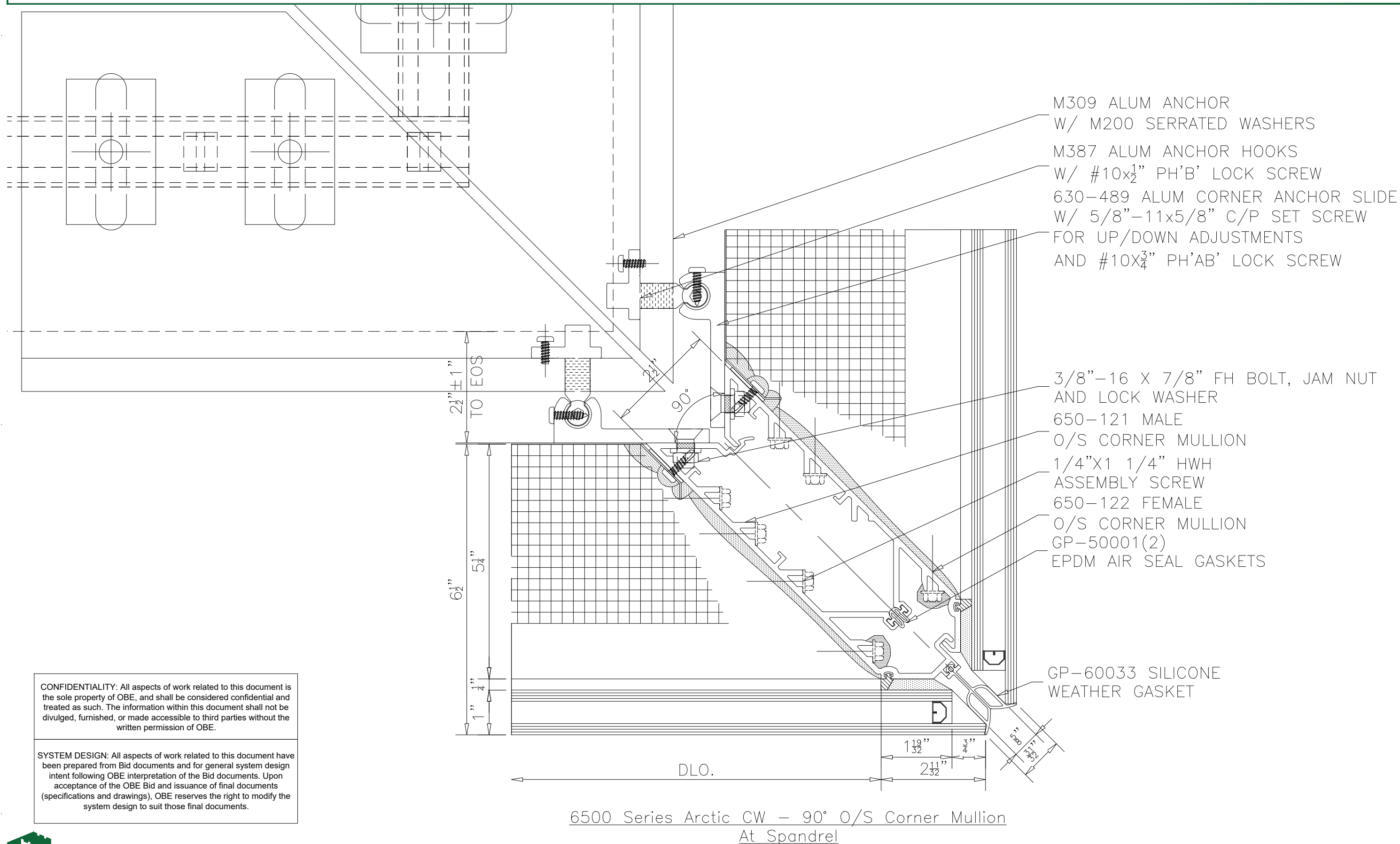

CONFIDENTIALITY: All aspects of work related to this document is the sole property of OBE, and shall be considered confidential and treated as such. The information within this document shall not be divulged, furnished, or made accessible to third parties without the written permission of OBE.

SYSTEM DESIGN: All aspects of work related to this document have been prepared from Bid documents and for general system design intent following OBE interpretation of the Bid documents. Upon acceptance of the OBE Bid and issuance of final documents (specifications and drawings), OBE reserves the right to modify the system design to suit those final documents.

6500 SERIES ARCTIC UNITIZED CURTAIN WALL - 5 1/4" BACK SECTION

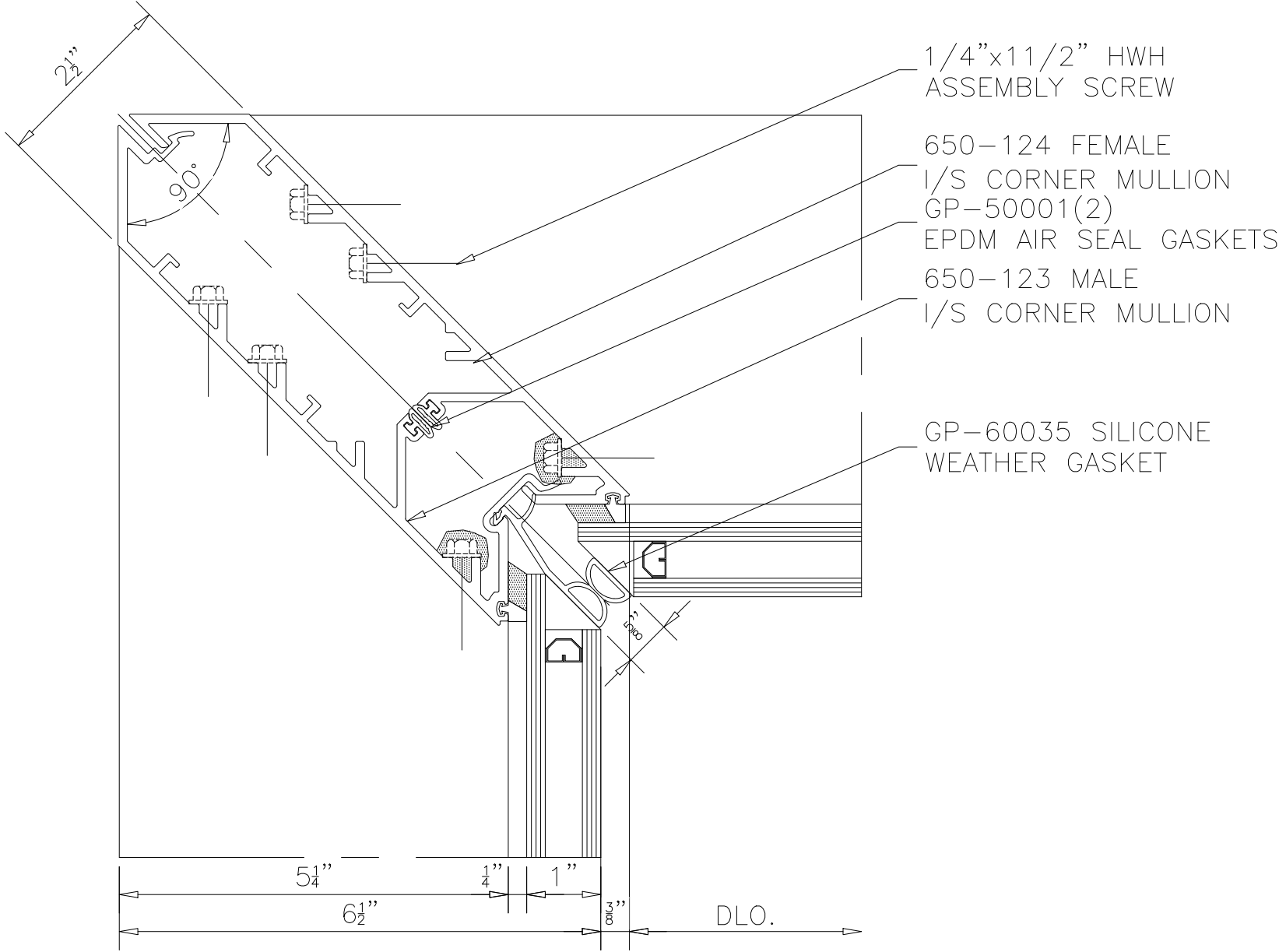

6500 Series Arctic CW – 90° I/S Corner Mullion  
At Vision

CONFIDENTIALITY: All aspects of work related to this document is the sole property of OBE, and shall be considered confidential and treated as such. The information within this document shall not be divulged, furnished, or made accessible to third parties without the written permission of OBE.

SYSTEM DESIGN: All aspects of work related to this document have been prepared from Bid documents and for general system design intent following OBE interpretation of the Bid documents. Upon acceptance of the OBE Bid and issuance of final documents (specifications and drawings), OBE reserves the right to modify the system design to suit those final documents.



# 6500 SERIES ARCTIC UNITIZED CURTAIN WALL - 5 1/4" BACK SECTION

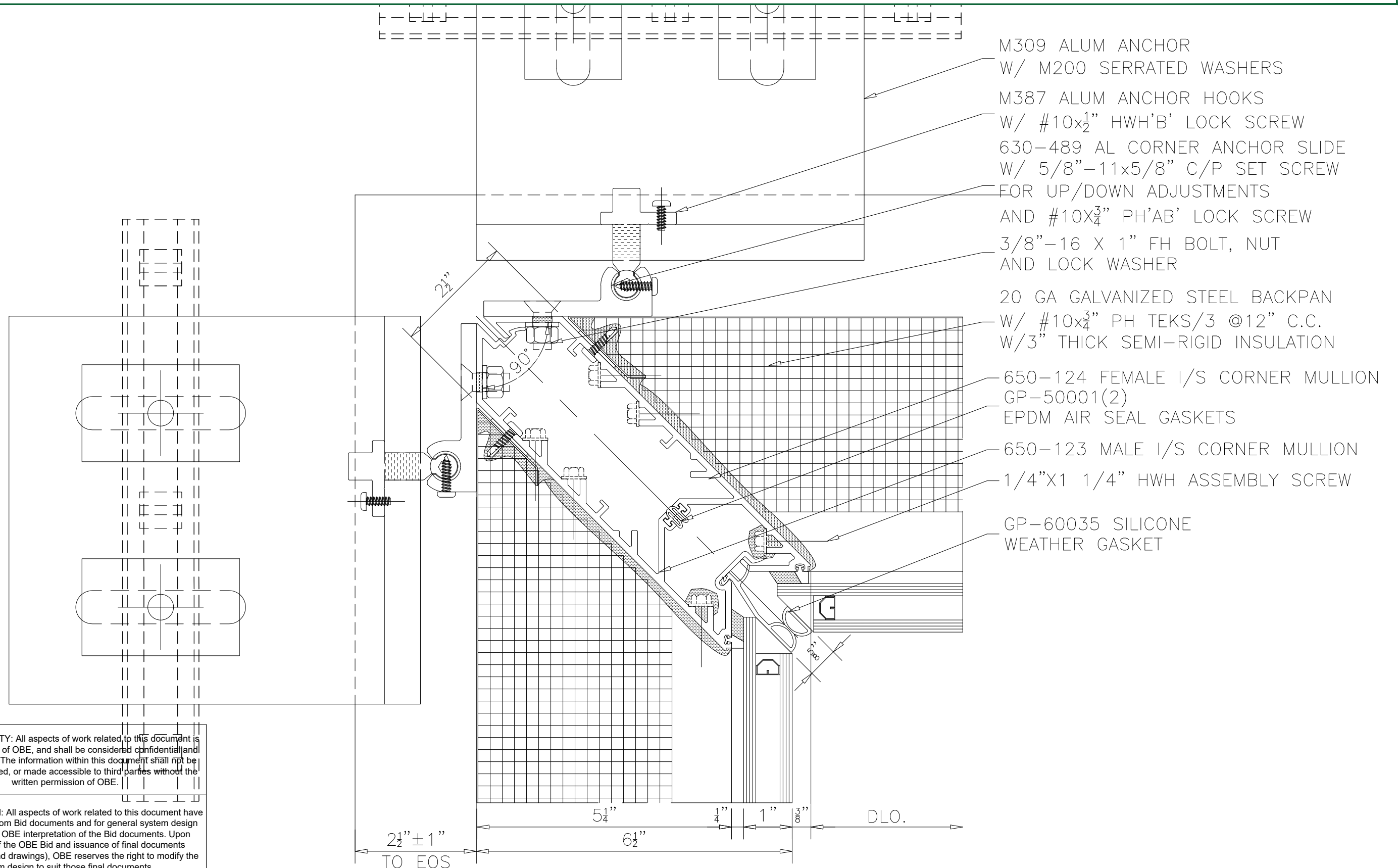

CONFIDENTIALITY: All aspects of work related to this document is the sole property of OBE, and shall be considered confidential and treated as such. The information within this document shall not be divulged, furnished, or made accessible to third parties without the written permission of OBE.

SYSTEM DESIGN: All aspects of work related to this document have been prepared from Bid documents and for general system design intent following OBE interpretation of the Bid documents. Upon acceptance of the OBE Bid and issuance of final documents (specifications and drawings), OBE reserves the right to modify the system design to suit those final documents.

# 6500 SERIES ARCTIC UNITIZED CURTAIN WALL - 5 1/4" BACK SECTION

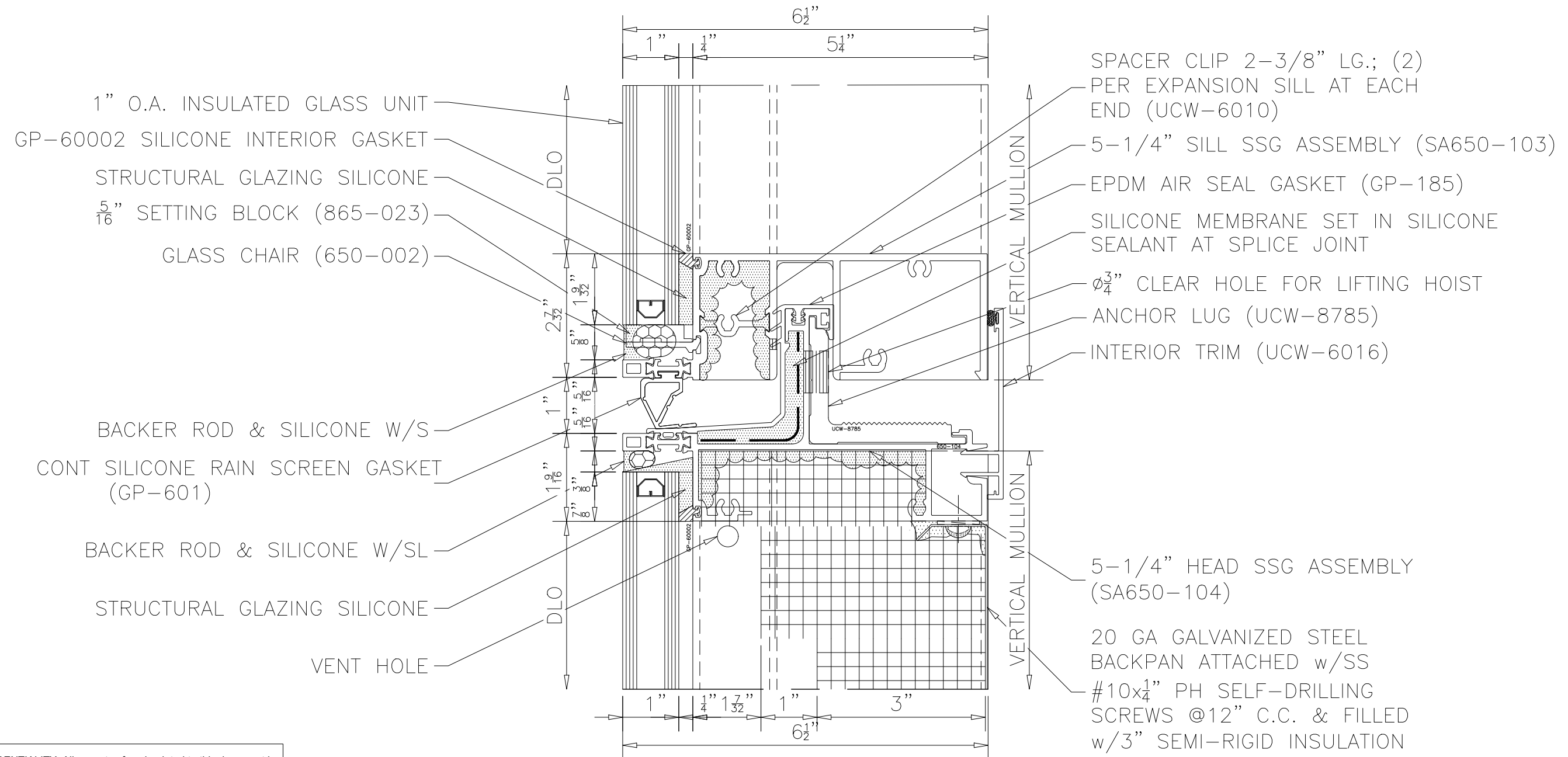

CONFIDENTIALITY: All aspects of work related to this document is the sole property of OBE, and shall be considered confidential and treated as such. The information within this document shall not be divulged, furnished, or made accessible to third parties without the written permission of OBE.

SYSTEM DESIGN: All aspects of work related to this document have been prepared from Bid documents and for general system design intent following OBE interpretation of the Bid documents. Upon acceptance of the OBE Bid and issuance of final documents (specifications and drawings), OBE reserves the right to modify the system design to suit those final documents.

6500 Series Arctic CW – SSG Expansion Horizontal  
At Vision Over Spandrel (Standard Backpan Option)

## 6500 SERIES ARCTIC UNITIZED CURTAIN WALL - 5 1/4" BACK SECTION

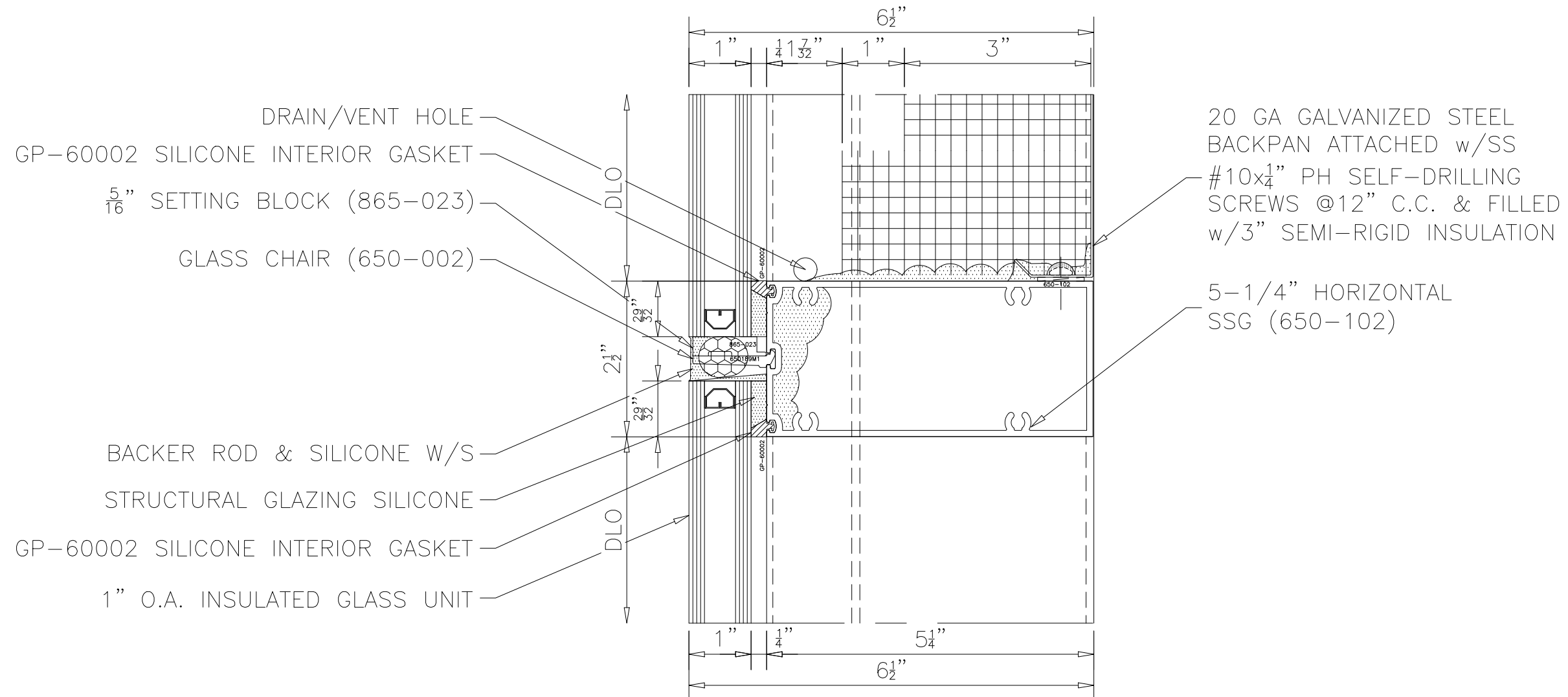

CONFIDENTIALITY: All aspects of work related to this document is the sole property of OBE, and shall be considered confidential and treated as such. The information within this document shall not be divulged, furnished, or made accessible to third parties without the written permission of OBE.

SYSTEM DESIGN: All aspects of work related to this document have been prepared from Bid documents and for general system design intent following OBE interpretation of the Bid documents. Upon acceptance of the OBE Bid and issuance of final documents (specifications and drawings), OBE reserves the right to modify the system design to suit those final documents.

6500 Series Arctic CW – SSG Transom Horizontal  
At Spandrel Over Vision (Standard Backpan Option)

## 6500 SERIES ARCTIC UNITIZED CURTAIN WALL - 5 1/4" BACK SECTION

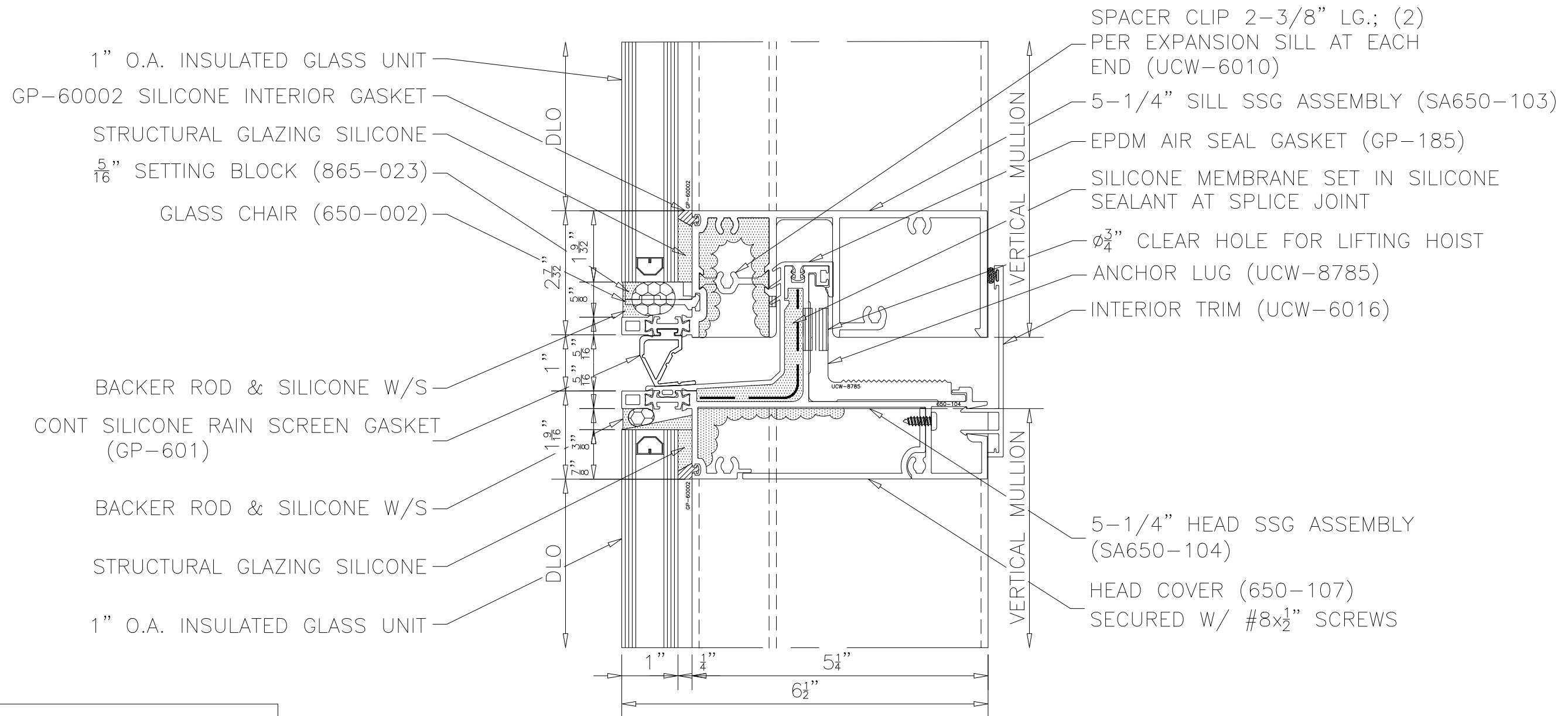

CONFIDENTIALITY: All aspects of work related to this document is the sole property of OBE, and shall be considered confidential and treated as such. The information within this document shall not be divulged, furnished, or made accessible to third parties without the written permission of OBE.

SYSTEM DESIGN: All aspects of work related to this document have been prepared from Bid documents and for general system design intent following OBE interpretation of the Bid documents. Upon acceptance of the OBE Bid and issuance of final documents (specifications and drawings), OBE reserves the right to modify the system design to suit those final documents.

6500 Series Arctic CW – SSG Expansion Horizontal  
At Vision Over Vision

6500 SERIES ARCTIC UNITIZED CURTAIN WALL - 5 1/4" BACK SECTION

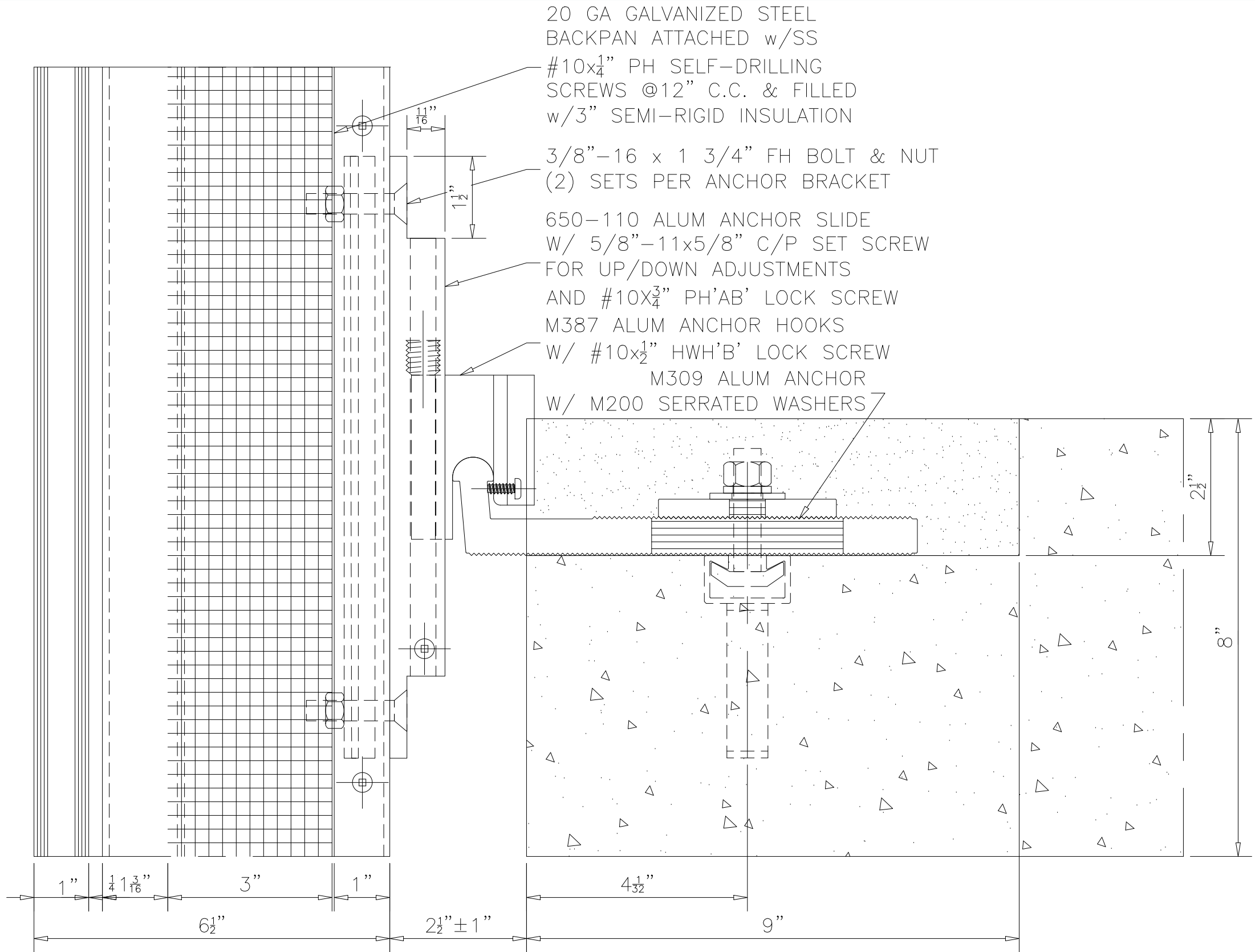

CONFIDENTIALITY: All aspects of work related to this document is the sole property of OBE, and shall be considered confidential and treated as such. The information within this document shall not be divulged, furnished, or made accessible to third parties without the written permission of OBE.

SYSTEM DESIGN: All aspects of work related to this document have been prepared from Bid documents and for general system design intent following OBE interpretation of the Bid documents. Upon acceptance of the OBE Bid and issuance of final documents (specifications and drawings), OBE reserves the right to modify the system design to suit those final documents.

6500 Series Arctic CW – SSG Mullion Anchor  
At Spandrel

6500 SERIES ARCTIC UNITIZED CURTAIN WALL - 5 1/4" BACK SECTION

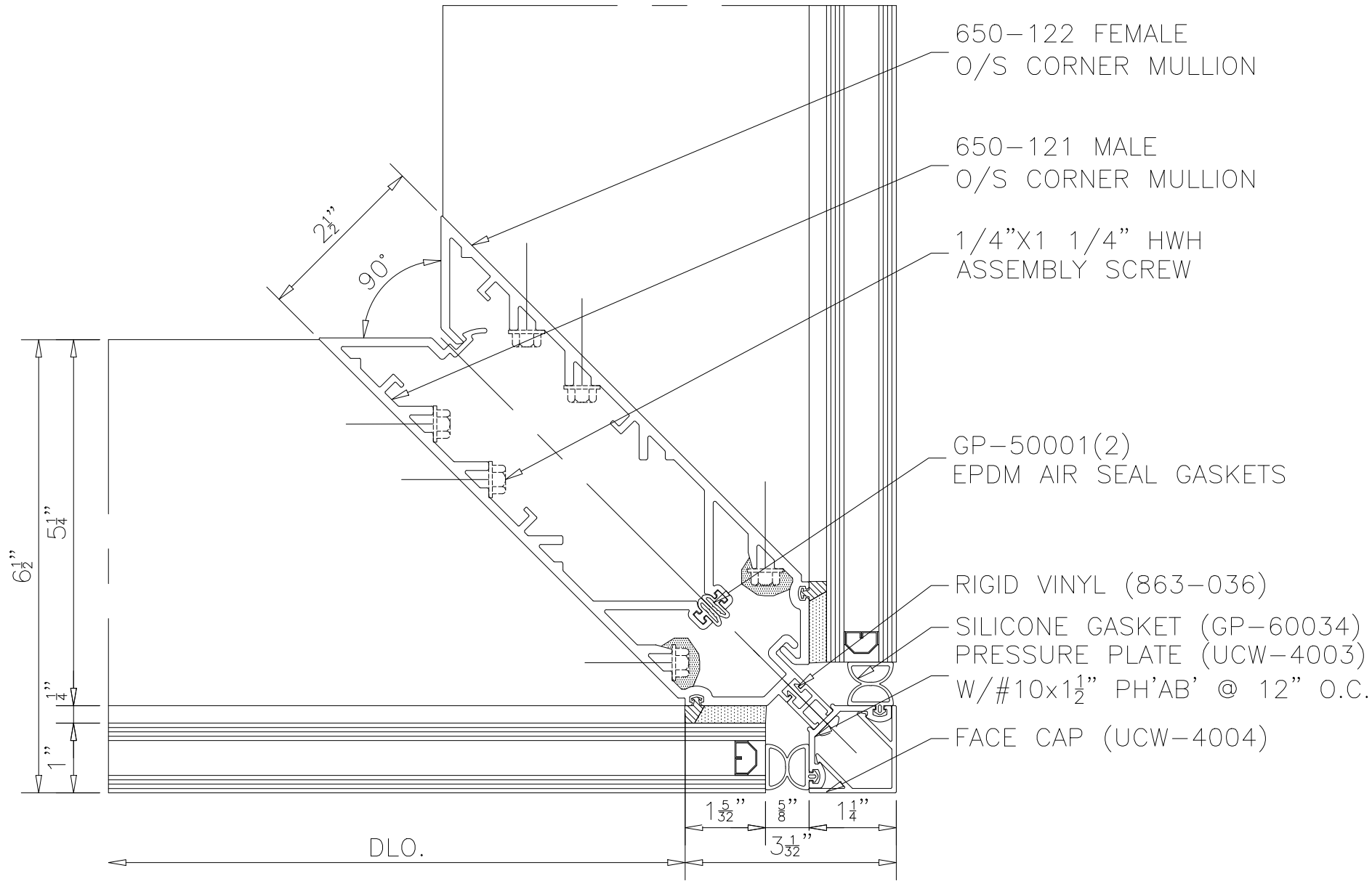

6500 Series Arctic CW – 90° O/S Corner Mullion  
At Vision

CONFIDENTIALITY: All aspects of work related to this document is the sole property of OBE, and shall be considered confidential and treated as such. The information within this document shall not be divulged, furnished, or made accessible to third parties without the written permission of OBE.

SYSTEM DESIGN: All aspects of work related to this document have been prepared from Bid documents and for general system design intent following OBE interpretation of the Bid documents. Upon acceptance of the OBE Bid and issuance of final documents (specifications and drawings), OBE reserves the right to modify the system design to suit those final documents.

# 6500 SERIES ARCTIC UNITIZED CURTAIN WALL - 5 1/4" BACK SECTION

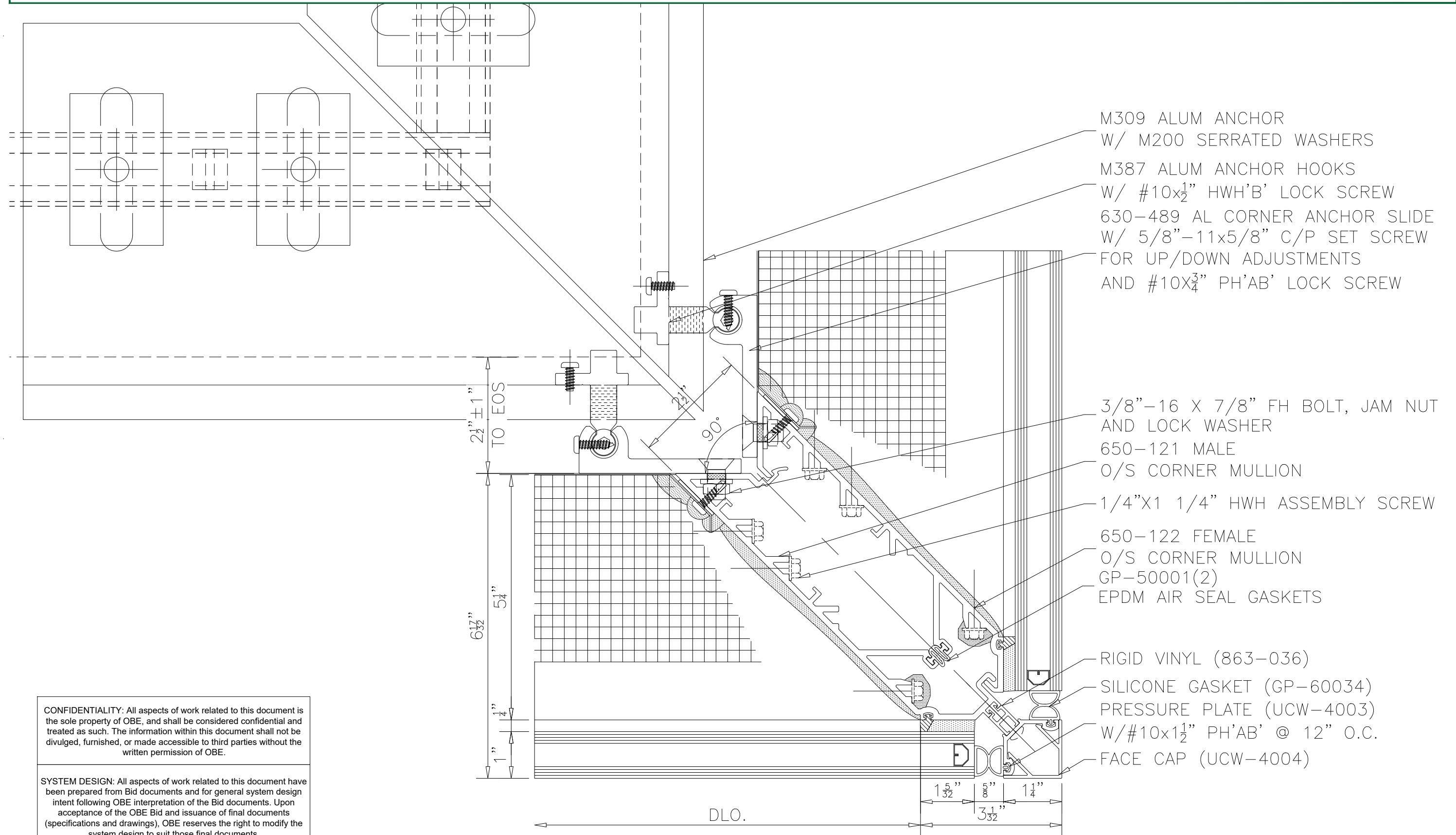

CONFIDENTIALITY: All aspects of work related to this document is the sole property of OBE, and shall be considered confidential and treated as such. The information within this document shall not be divulged, furnished, or made accessible to third parties without the written permission of OBE.

SYSTEM DESIGN: All aspects of work related to this document have been prepared from Bid documents and for general system design intent following OBE interpretation of the Bid documents. Upon acceptance of the OBE Bid and issuance of final documents (specifications and drawings), OBE reserves the right to modify the system design to suit those final documents.



6500 SERIES ARCTIC UNITIZED CURTAIN WALL - 5 1/4" BACK SECTION

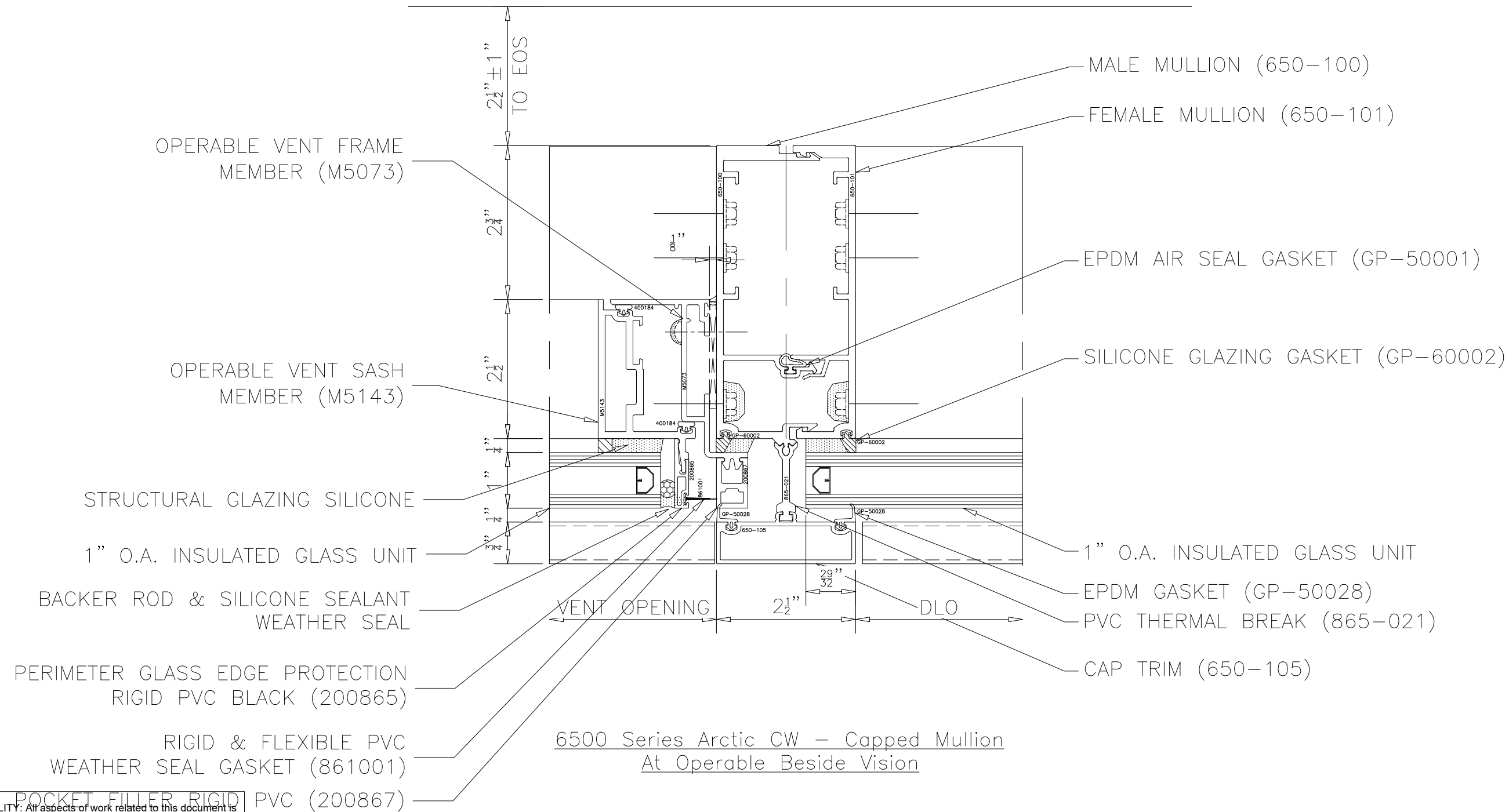

CONFIDENTIALITY: All aspects of work related to this document is the sole property of OBE, and shall be considered confidential and treated as such. The information within this document shall not be divulged, furnished, or made accessible to third parties without the written permission of OBE.

SYSTEM DESIGN: All aspects of work related to this document have been prepared from Bid documents and for general system design intent following OBE interpretation of the Bid documents. Upon acceptance of the OBE Bid and issuance of final documents (specifications and drawings), OBE reserves the right to modify the system design to suit those final documents.



6500 SERIES ARCTIC UNITIZED CURTAIN WALL - 5 1/4" BACK SECTION

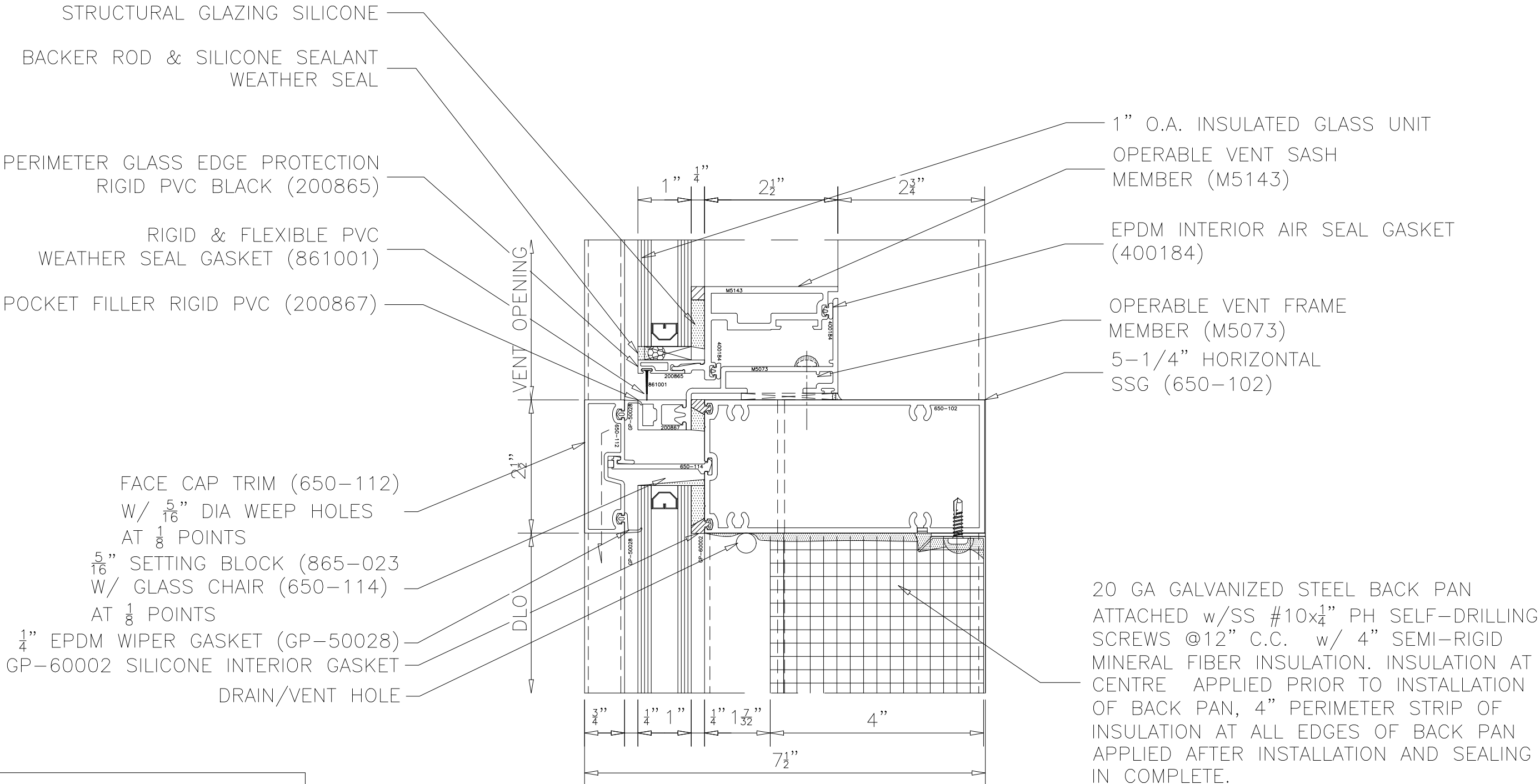

CONFIDENTIALITY: All aspects of work related to this document is the sole property of OBE, and shall be considered confidential and treated as such. The information within this document shall not be divulged, furnished, or made accessible to third parties without the written permission of OBE.

**SYSTEM DESIGN:** All aspects of work related to this document have been prepared from Bid documents and for general system design intent following OBE interpretation of the Bid documents. Upon acceptance of the OBE Bid and issuance of final documents (specifications and drawings), OBE reserves the right to modify the system design to suit those final documents.

6500 Series Arctic CW – Capped Tubular Horizontal  
At Operable Over Spandrel (Standard Backpan Option)

# 6500 SERIES ARCTIC UNITIZED CURTAIN WALL - 5 1/4" BACK SECTION

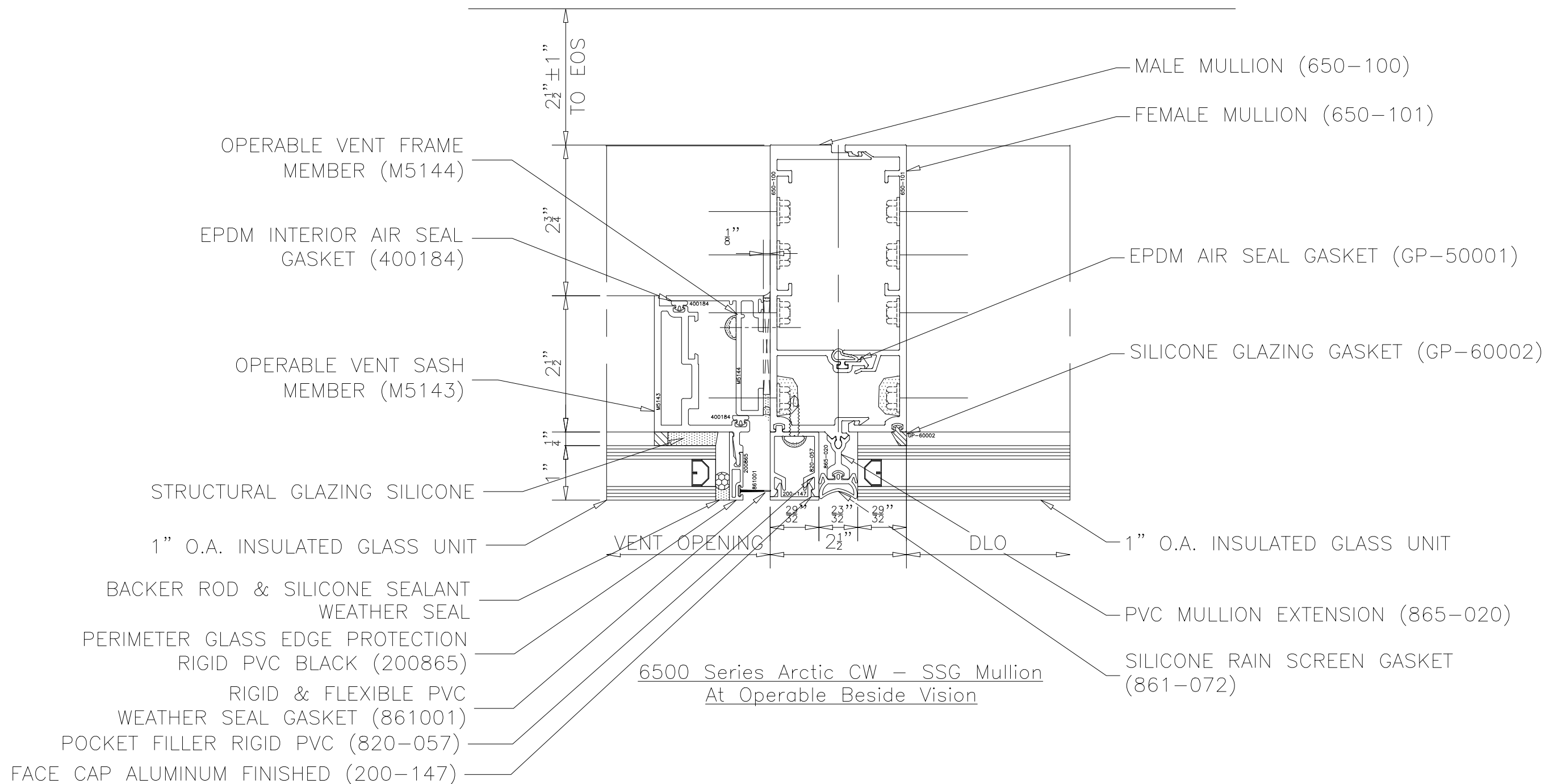

**CONFIDENTIALITY:** All aspects of work related to this document is the sole property of OBE, and shall be considered confidential and treated as such. The information within this document shall not be divulged, furnished, or made accessible to third parties without the written permission of OBE.

**SYSTEM DESIGN:** All aspects of work related to this document have been prepared from Bid documents and for general system design intent following OBE interpretation of the Bid documents. Upon acceptance of the OBE Bid and issuance of final documents (specifications and drawings), OBE reserves the right to modify the system design to suit those final documents.

6500 SERIES ARCTIC UNITIZED CURTAIN WALL - 5 1/4" BACK SECTION

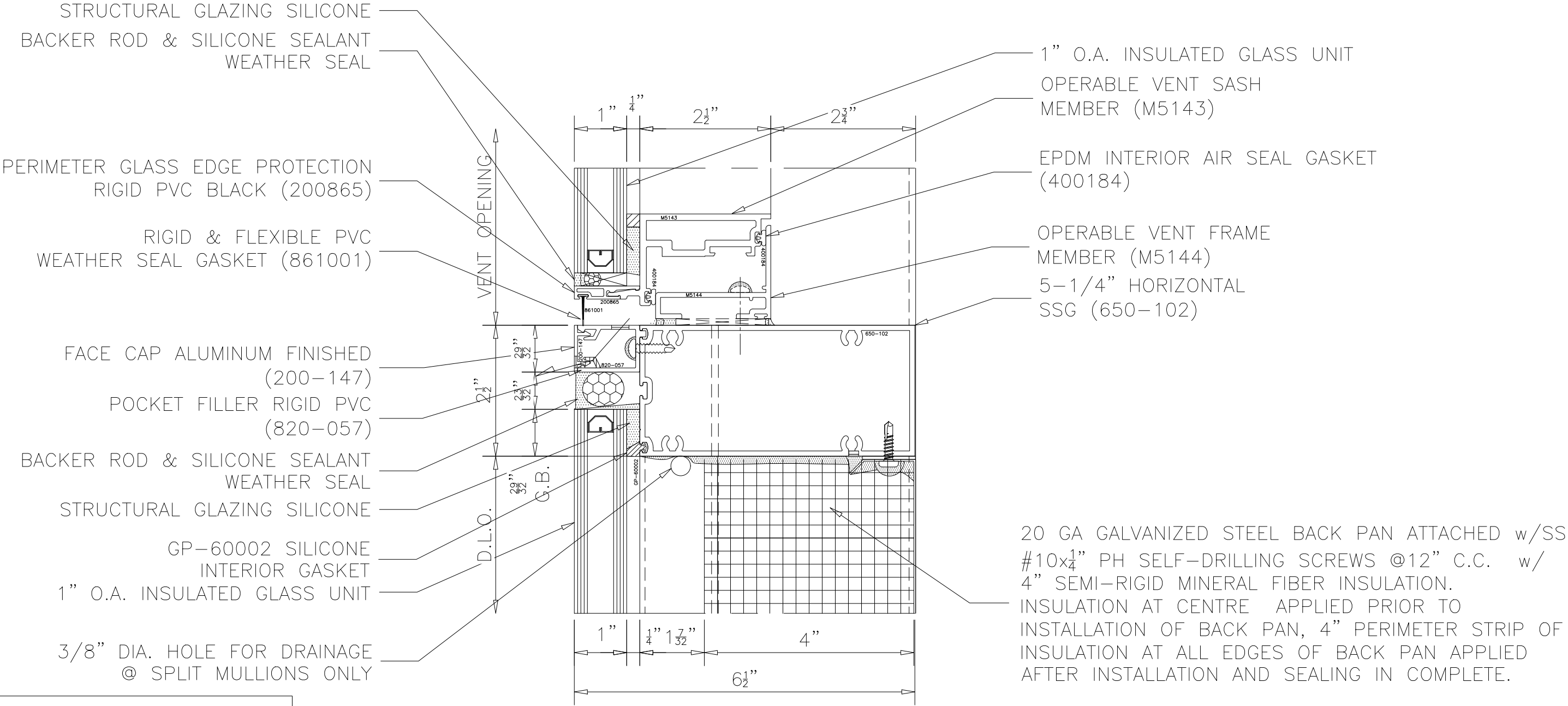

CONFIDENTIALITY: All aspects of work related to this document is the sole property of OBE, and shall be considered confidential and treated as such. The information within this document shall not be divulged, furnished, or made accessible to third parties without the written permission of OBE.

SYSTEM DESIGN: All aspects of work related to this document have been prepared from Bid documents and for general system design intent following OBE interpretation of the Bid documents. Upon acceptance of the OBE Bid and issuance of final documents (specifications and drawings), OBE reserves the right to modify the system design to suit those final documents.

6500 Series Arctic CW – SSG Tubular Horizontal  
At Operable Over Spandrel (Standard Backpan Option)

6500 SERIES ARCTIC UNITIZED CURTAIN WALL - 5 1/4" BACK SECTION

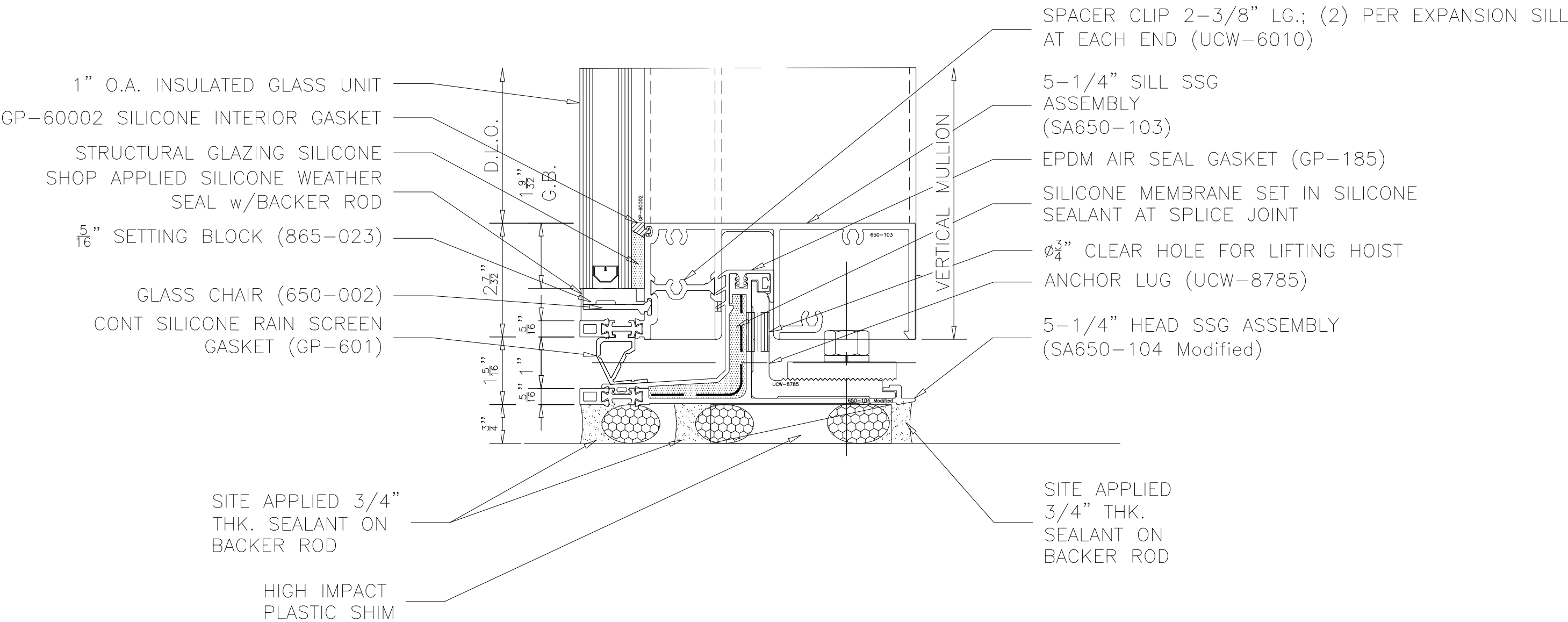

CONFIDENTIALITY: All aspects of work related to this document is the sole property of OBE, and shall be considered confidential and treated as such. The information within this document shall not be divulged, furnished, or made accessible to third parties without the written permission of OBE.

SYSTEM DESIGN: All aspects of work related to this document have been prepared from Bid documents and for general system design intent following OBE interpretation of the Bid documents. Upon acceptance of the OBE Bid and issuance of final documents (specifications and drawings), OBE reserves the right to modify the system design to suit those final documents.

# 6500 SERIES ARCTIC UNITIZED CURTAIN WALL - 5 1/4" BACK SECTION

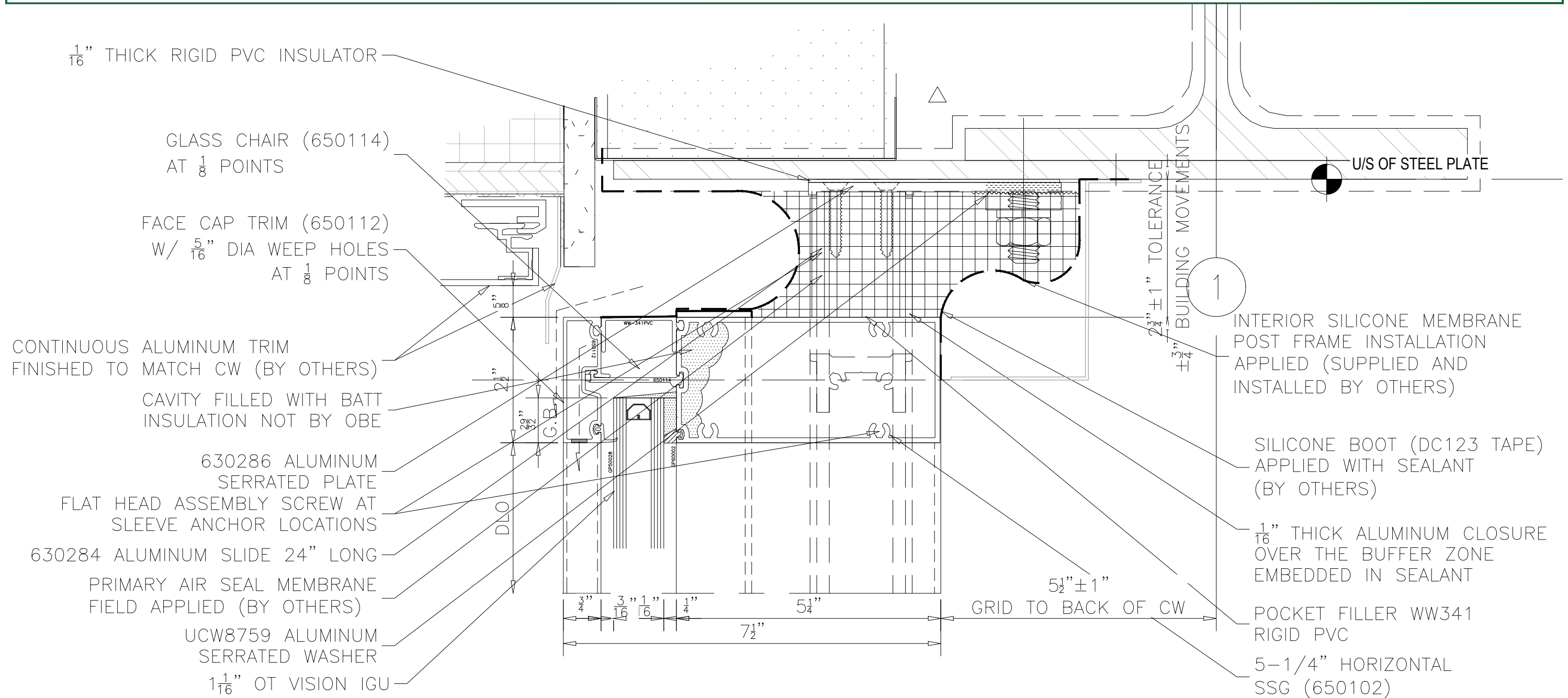

6500 Series Arctic CW – Capped Head  
At Vision

CONFIDENTIALITY: All aspects of work related to this document is the sole property of OBE, and shall be considered confidential and treated as such. The information within this document shall not be divulged, furnished, or made accessible to third parties without the written permission of OBE.

SYSTEM DESIGN: All aspects of work related to this document have been prepared from Bid documents and for general system design intent following OBE interpretation of the Bid documents. Upon acceptance of the OBE Bid and issuance of final documents (specifications and drawings), OBE reserves the right to modify the system design to suit those final documents.

6500 SERIES ARCTIC UNITIZED CURTAIN WALL - 5 1/4" BACK SECTION

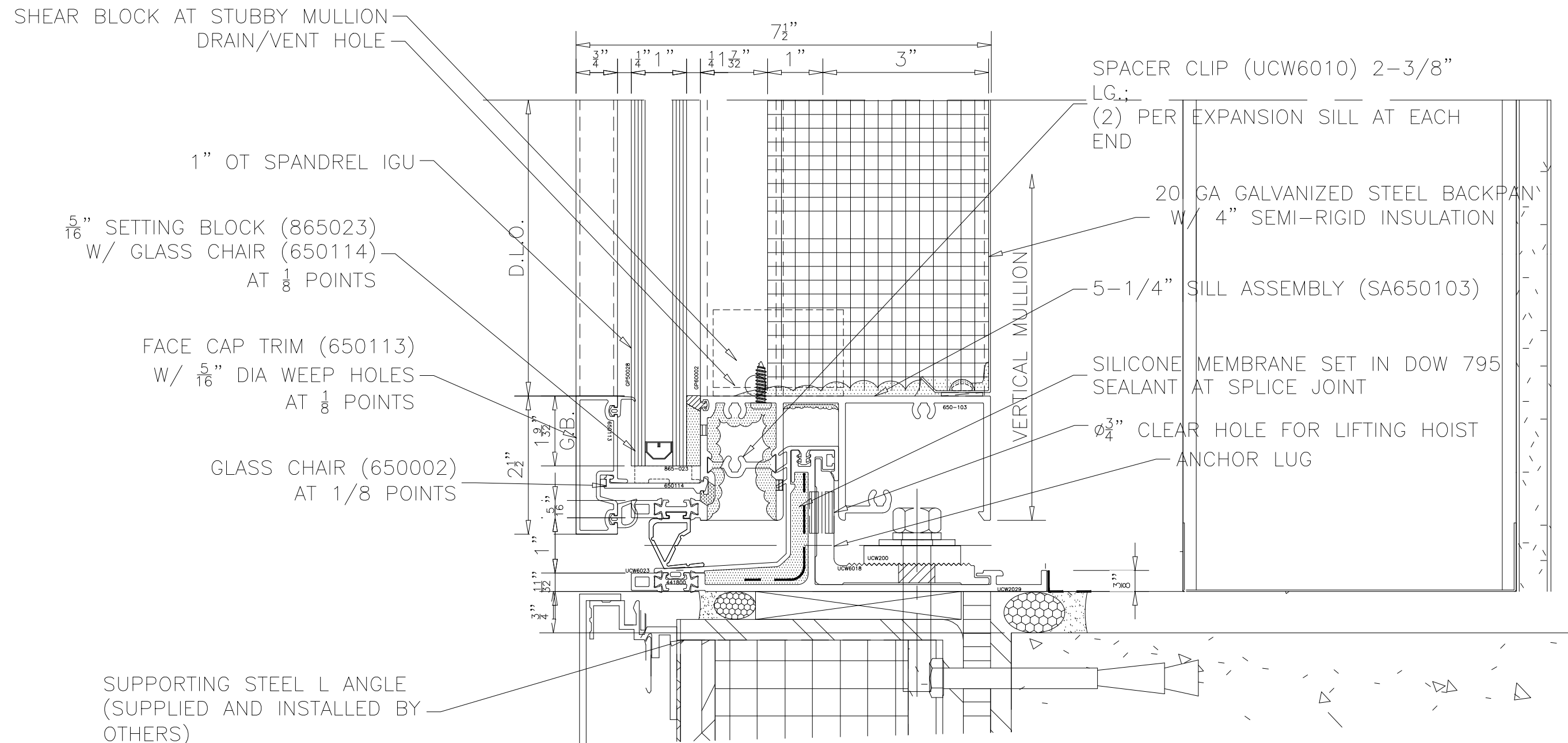

CONFIDENTIALITY: All aspects of work related to this document is the sole property of OBE, and shall be considered confidential and treated as such. The information within this document shall not be divulged, furnished, or made accessible to third parties without the written permission of OBE.

SYSTEM DESIGN: All aspects of work related to this document have been prepared from Bid documents and for general system design intent following OBE interpretation of the Bid documents. Upon acceptance of the OBE Bid and issuance of final documents (specifications and drawings), OBE reserves the right to modify the system design to suit those final documents.

6500 Series Arctic CW – Capped Starter Track  
At Spandrel

6500 SERIES ARCTIC UNITIZED CURTAIN WALL - 5 1/4" BACK SECTION

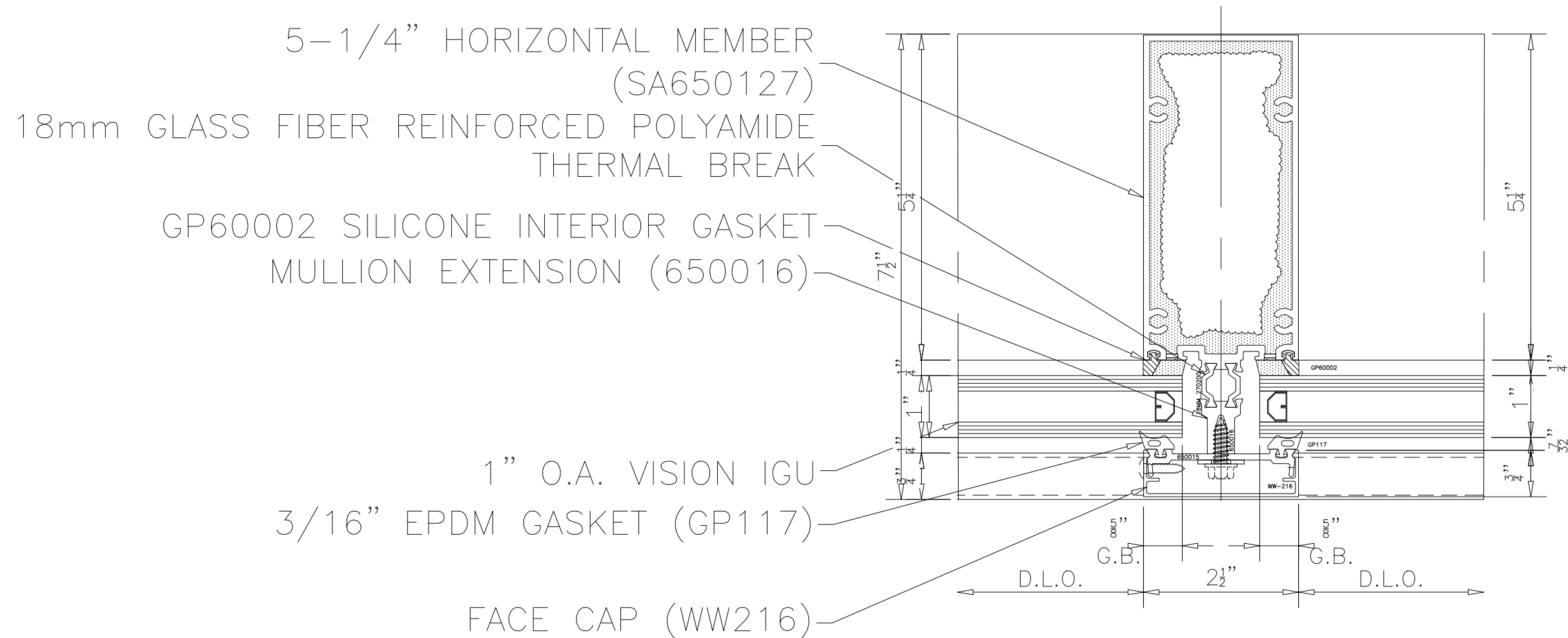

CONFIDENTIALITY: All aspects of work related to this document is the sole property of OBE, and shall be considered confidential and treated as such. The information within this document shall not be divulged, furnished, or made accessible to third parties without the written permission of OBE.

SYSTEM DESIGN: All aspects of work related to this document have been prepared from Bid documents and for general system design intent following OBE interpretation of the Bid documents. Upon acceptance of the OBE Bid and issuance of final documents (specifications and drawings), OBE reserves the right to modify the system design to suit those final documents.



6500 SERIES ARCTIC UNITIZED CURTAIN WALL - 5 1/4" BACK SECTION

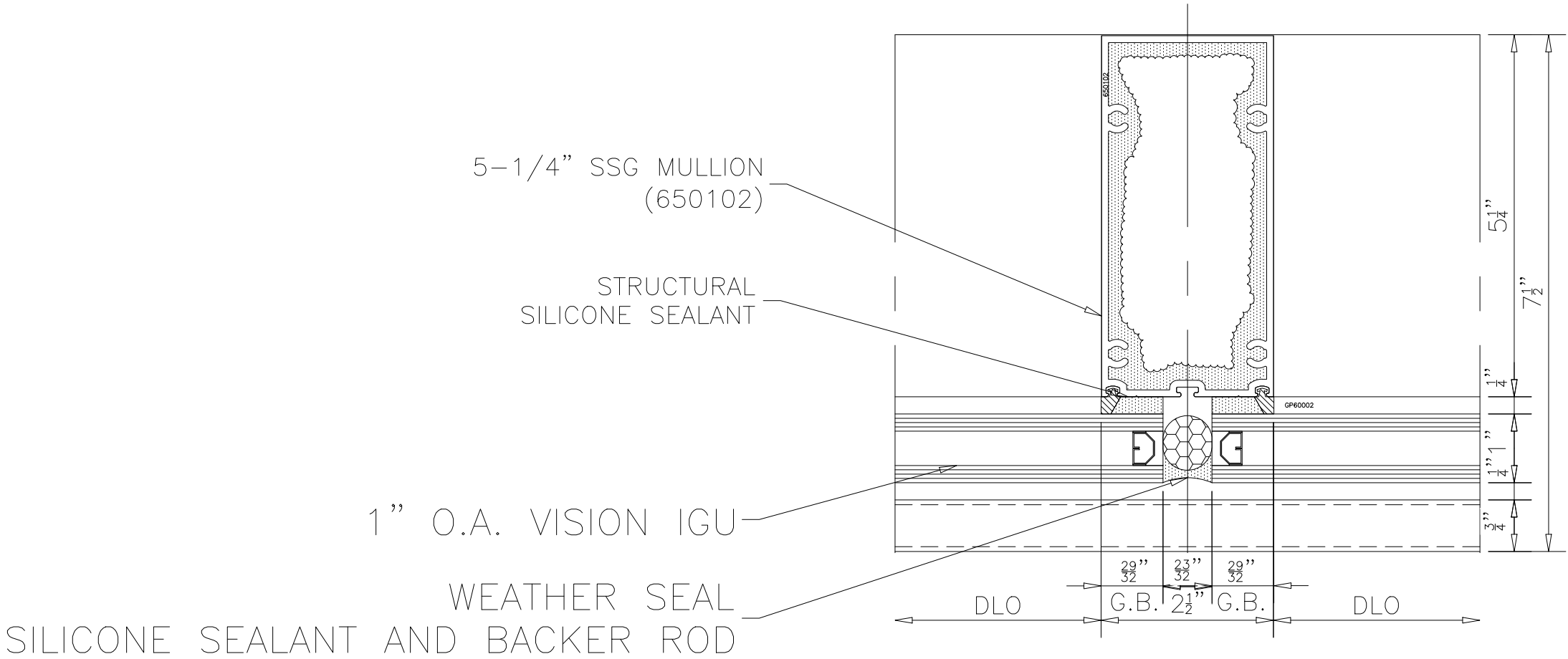

CONFIDENTIALITY: All aspects of work related to this document is the sole property of OBE, and shall be considered confidential and treated as such. The information within this document shall not be divulged, furnished, or made accessible to third parties without the written permission of OBE.

SYSTEM DESIGN: All aspects of work related to this document have been prepared from Bid documents and for general system design intent following OBE interpretation of the Bid documents. Upon acceptance of the OBE Bid and issuance of final documents (specifications and drawings), OBE reserves the right to modify the system design to suit those final documents.